EVOLUTION OF

Lantern '70

The Yearbook Of
Lambuth College, Jackson, Tennessee

64086

Evolution . . . Revolution
Accusation . . . Speculation
— this is the new generation.

We question — we revolt we march — we love and hate with passion.

We go into the world with love, hope, and determination.

Will we bring change? peace? love?

Will we end suffering?

Time alone will judge.

There's a strange vibration,

All across the nation,

People in motion!!

Here's a new

generation . . .

Creating

a

world . . .

for

those

yet

unborn.

Revolting

against

a

world

that

man

has

outgrown,

How to read and write.
We teach them how to save live
OUR MISSIONS
What do you give the guy who has nothing?
"I gave at the office."
DON'T LISTEN TO ANYONE UNDER SEVEN.
'SOMETHING MUST BE DONE QUICKLY'
THE MOONAGE
ur life
nes away.
There's a little bit of forgetfulnes in all of us.
POWER
A Question Of GUNS
THE WORLD IS COMING TO AN END
Product of a Happy Speaking

and

Seeking . . .

God, Yahweh, Allah,

Buddha, Holy Father . . .

If we are right give us

strength,

If it is hopeless may

we never know.

Are you going to Scarborough Fair?

This is the place and now is the time.

Remember me as one who once cared.

Peace — she is a true love of mine.

Lantern 1970

I will not follow where the path may lead, but I will go where there is no path, and I will leave a trail.

Muriel Strode

Table of Contents

Introduction..... Pages 1-15.

Title Page..... 16-17.

Table of Contents..... 19.

Beauties..... 20-35.

Miss Tennessee Universe 22-23 . . . Miss Lambuth 24-27 . . . Best Dressed 28-29 . . . Fraternity Sweethearts 30-33 . . . Homecoming Court 34-35.

Honors..... 36-49.

Delta Psi Omega 38 . . . Lambda Iota Tau 39 . . . Omicron Phi Tau 39 . . . Gamma Beta Phi 39 . . . Typical Ed and Co-Ed 40-41 . . . Who's Who in American Colleges and Universities 42-47 . . . Class Favorites 48 . . . Mr. and Miss Collegiate 49.

Organizations..... 50-67.

Lambuth Theatre 52-55 . . . The Attic Players 56 . . . The Coffee-house Papers 57 . . . Vision 58-59 . . . Lantern 60-61 . . . Choir 62 . . . Band 63 . . . Student Government Officers 64-65 . . . SGA Activities 66-67.

Student Government Committees — Clubs — Dorm Councils..... 68-77.

Greeks..... 78-101.

Administration..... 102-123.

Sports..... 124-145.

Classes..... 146-195.

Advertising..... 196.

Beauties

Miss Tennessee Universe..... Pages 22-23.
Miss Lambuth and Her Court..... 24-27.
Best Dressed Co-Ed.....28-29.
Fraternity Sweethearts..... 30-33.
Homecoming Queen and Her Court.....34-35.

The closer she gets . . .

Miss Tennessee Universe
Suzie Richardson

As Miss Tennessee Universe, Suzie spent two exciting weeks in Miami, Florida, competing for the Miss Universe U.S.A. crown.

In addition, she won over $3,000 worth of clothes and an all-expense paid two-week vacation in the Bahamas. Suzie has and will continue to travel throughout the South during her reign.

Mary Ellen Hargett
Miss Lambuth 1969-70

Fourth Maid
Mary Love Winn

Third Maid
Fran Chronister

Second Maid
Suzie Richardson

First Maid
Kris Davidson

Mary Ellen Hargett
Miss Lambuth

Miss Lambuth Court

Best Dressed Co-Ed

Suzie Richardson

Suzie Richardson, Best Dressed Co-Ed 1969-70, is from Jackson, Tennessee, and is a sophomore this year. She competed in three divisions—semi-formal, casual, and Sunday dress. Suzie was also judged on poise and stage presence.

She loves to sew, travel, water ski and likes all foods except raw oysters and sardines!!

KAPPA SIGMA SWEETHEARTS

Paula Lyles

Paula Lyles, a junior, is from Jackson, Tennessee. Paula was chosen Homecoming Queen last year and has been elected class favorite for three years. One of her main interests is, of course, Kappa Sigma.

Nancy Gorry, a sophomore, is from Columbus, Ohio. Her winning smile and bubbly personality has made her the favorite of many. Nancy states that she enjoys many activities, but most of all she enjoys rooting for the fraternity.

Nancy Gorry

KAPPA ALPHA ROSE

Kris Davidson, better known as "Pumpkin," is a Physical Education major from Memphis, Tennessee. A junior this year, Kris says she enjoys swimming, painting, and yelling "Wheat, barley, alfalfa . . ." Her favorite foods are steak and pizza.

Kris was chosen first alternate to Miss Lambuth and has been in the Top Ten of the Best Dressed Contest for two years.

SIGMA PHI EPSILON SWEETHEARTS

Anabel Ledbetter

Barbara Boyd

Anabel Ledbetter, a junior, is an extremely talented artist from Mt. Pleasant, Tennessee. She is majoring in art and has had several paintings displayed at Lambuth.

Barbara Boyd, from Wyckoff, New Jersey, is an elementary education major.

Both girls have the ready smile and pleasant personalities that make them excellent choices for this honor.

DELTA SIGMA PHI DREAM GIRL

The men of Delta Sigma Phi Fraternity chose Sandy Howard and Cindi Wills to serve as their Dream Girls this year.

Peppy, vibrant, Cindi is a junior elementary education major from Memphis, Tennessee. She has served as song leader and corresponding secretary of Alpha Xi Delta Sorority, as treasurer of the sophomore class, and as secretary of the student government. She enjoys working with the Lambuth Theater, and is now serving her second year as Dream Girl.

Sandy, a freshman, from Nashville, Tennessee, is a Psychology major and enjoys working with the Lambuth Band and the Lambuth Theater. She is quite poised and appears rather shy if you do not know her well.

Cindy Wills

Sandy Howard

Homecoming Queen

Kris Davidson

Homecoming Court

Pam Threadgill
Marina Florentini

Kris Davidson

Cande Joyner
Paula Lyles

Honors

Delta Psi Omega ..... Page 38.
Lambda Iota Tau ..... Page 38.
Omicron Phi Tau ..... Page 39.
Gamma Beta Phi ..... Page 39.
Typical Ed and Co-Ed ..... Pages 40 41.
Who's Who in American Colleges and Universities ..... Pages 42-47.
Class Favorites ..... Page 48.
Mr. and Miss Collegiate ..... Page 49.

DELTA PSI OMEGA

Delta Psi Omega is a national honorary dramatics fraternity in which membership is earned through work in various theatrical productions. The members are Mrs. Wilma McCague, Cindy Irwin, Martha Gray, Lynne Moore, David Pyron, Johnny Coot, Phyllis Hurt, Richard Gaugh, Ann Stovall, Debe Sacarakis, and Lyn West.

LAMBDA IOTA TAU

Lambda Iota Tau is an honorary fraternity for majors and minors in English and foreign languages who have a scholastic average of "B" and meet other requirements set by the National Governing Board. The members are Mrs. James Pierce, Alceyone Heath, Anne Hayes, Mary Dell Taylor, Pam Hampton, Janis Shankle, and Mary Love Winn. Dr. Charles Mayo is adviser.

OMICRON PHI TAU

This organization is an honor fraternity for students who have a high scholastic average on all subjects taken at Lambuth. Second semester juniors with a 2.5 average and second semester seniors with a 2.25 average are eligible for membership.

GAMMA BETA PHI

Any student who has attended Lambuth for one semester and who maintains a 3.0 average is eligible for this fraternity. The charter members of this organization were former members of the National Beta Club while they were in high school.

TYPICAL ED

Each year the student body chooses two people for the honor of Typical Ed. and Co-Ed. These two students possess the characteristics which a well-rounded student should acquire at Lambuth.

Joseph Abrahams, from Glen Burnie, Maryland, is a senior. Active in Kappa Sigma Fraternity and other campus activities, he has served as an officer of his class and as a member of the Student Council. He was also named to Who's Who. –

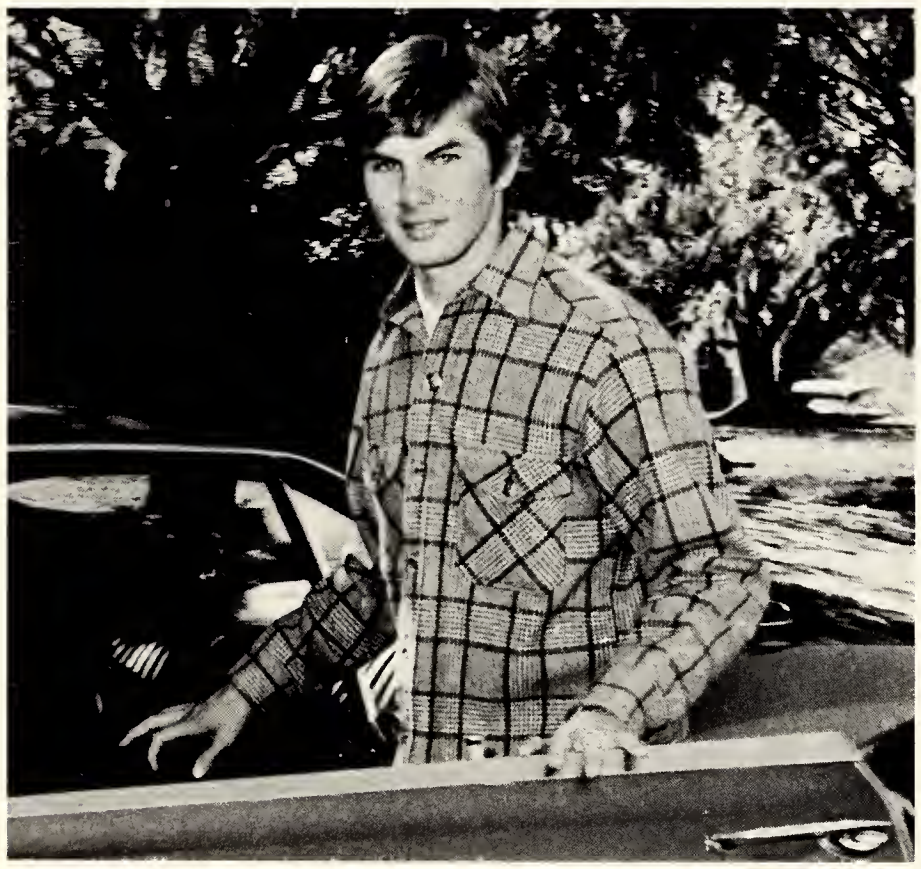

TYPICAL CO-ED

Joan Peyton, from Ripley, Tennessee, is a senior with many honors to her credit. She has served as secretary of the Student Government association, and is presently president of Alpha Omicron Pi Sorority.

WHO'S WHO IN AMERICAN COLLEGES AND UNIVERSITIES

This year nineteen seniors were chosen for Who's Who in American Colleges and Universities. Each year a committee of the faculty and administration selects a group of seniors to receive this honor, based on character, scholarship, and leadership. The honorees are announced at a special fall convocation.

HENRIETTA HAGLER—Erin, Tennessee; Elementary Education major; SGA Representative; **Coffeehouse Papers;** Omicron Phi Tau; member of Judicial Committee.

Far left: GINGER ROGERS—Savannah, Tennessee; Sociology major; President of Panhellenic; standards chairman of Alpha Xi Delta Sorority; Senior Class secretary.

Right: CAROLYN RAINES—Medina, Tennessee; Elementary Education major; assistant business manager of **Vision;** Gamma Beta Phi; Student National Education Association.

Far left: JOAN PEYTON—Henning, Tennessee; Elementary Education major; Kappa Alpha Rose; SGA Secretary; Class Favorite two years; Typical Co-Ed; President of Alpha Omicron Pi Sorority; Gamma Beta Phi Secretary.

Right: MARY DELL TAYLOR—Corresponding Secretary of Alpha Omicron Pi Sorority; Junior Class Treasurer; Dean's List; Gamma Beta Phi; Lambda Iota Tau; Mathematics major; Young Republicans; editor of **Lantern.**

Top left: TOM TAYLOR—Mt. Pleasant, Tennessee; History and Math major; editor of Lambuth **Vision;** President of Gamma Beta Phi; organizer of Vietnam Moratorium.

Bottom left: PAT GARRISON—Bridgeton, New Jersey; Music major; Touring Choir; Lambuth Band; Lambuth Theater; SNEA Membership chairman; SCA Representative from Junior and Senior Classes; dormitory hostess in Sprague and South Halls.

Top right: JANIS SHANKLE—Memphis, Tennessee; English major; President of Gamma Beta Phi; President of Lambda Iota Tau; Senior Class Marshal; Judicial Committee; Student Affairs Committee; Omicron Phi Tau.

Bottom right: ROBERT HOPPER—Sociology major; President of Kappa Alpha Order; Chief Justice of Judicial Committee; Mr. Collegiate; Class Favorite.

WHO'S WHO

Left: PAM THREADGILL—Lexington, Tennessee; Physical Education major; President of Sigma Kappa Sorority; Senior Class Favorite; Junior Class secretary; Greeks Editor of **Lantern.**

Lower left: JIM POLK—Biology and Sociology major; Lieutenant Governor of Circle K; President of American Institute of Biological Sciences; Co-chairman of Academic Committee; SGA Representative; Touring Choir.

Lower right: MARK BURNS—Editor and Founder of **Coffeehouse Papers;** SGA Parliamentarian; Co-chairman of Academic Committee; Student Prize, One-Act Play Contest; Junior Marshal; "Libertarian conservatism will never be the same."

WHO'S WHO (CONT'D)

Top Left: GALE DAWKINS — Memphis, Tennessee; Math major; Treasurer of Sigma Kappa Sorority; Treasurer of Panhellenic; President of South Hall; Judicial Committee; Student Affairs Committee; Omicron Phi Tau.
Bottom Left: JERRY WINTERS—President and Secretary of Delta Sigma Phi Fraternity; Political Science major; **Vision** staff; West Hall counselor; Secretary of West Hall; Gamma Beta Phi; Concert Band; Interfraternity Council.

Top right: BARBARA SPRY—Memphis, Tennessee; Mathematics major; Judicial Committee; Student Affairs Committee; Social Chairman and Treasurer of Sigma Kappa Sorority; Vice-President and President of Panhellenic; SCA; Touring Choir; Band.
Bottom right: CRAIG ALLEN—White Plains, Kentucky; Biology major; Student Council, College Academic Committee; Residence Hall Counselor; Guard and Treasurer of Kappa Sigma Fraternity; Gamma Beta Phi; Varsity track; Omicron Phi Tau; Freshman Chemistry Award; Dean's List.

Top left: JOE ABRAHAMS—Glen Burnie, Maryland; Mathematics and Business major; Judicial Committee; Student Affairs Committee; Student Council; Grand Procurator and Pledge Trainer of Kappa Sigma Fraternity; Most Representative Sophomore.

Top right: JUDY LEWIS—Jackson, Tennessee; Luther L. Gobbel Award - Outstanding freshman; Secretary of Sophomore class; SGA Treasurer; SGA Acting Vice-President; Chief Justice; Business Manager of **Lantern.**

Bottom left: DAVID PYRON—Jackson, Tennessee; Speech and Drama major; Social Chairman and IFC Representative of Sigma Phi Epsilon; Attic Players; President of Delta Psi Omega; Debate Club; Radio Station Staff; SNEA; Concert Band; Delta Psi Service Award; Best Supporting Actor 1967-68 and 1968-69; Best Student Director 1968-69; Jackson Theatre Guild Scholarship.

Class Favorites

Top left: Senior—Robert Hopper and Pam Threadgill
Top right: Sophomore—Mike Maynard and Nancy Deal
Bottom left: Junior—Jerry Roberts and Paula Lyles
Bottom right: Freshman—Bart Swift and Jimmie Lynn Brewer

MR. AND MISS COLLEGIATE

Ben Boone

Kris Davidson

Beginning in 1968, Alpha Xi Delta Sorority has sponsored this contest. Each organization on campus nominates one boy and one girl to represent it in the contest. Students vote and the results are revealed at the Collegiate Showcase, a production which features numbers by the Alpha Xi's and a great deal of other campus talent.

Organizations

Theatre ..... Pages 52-55
Attic Players ..... Page 56
Coffeehouse Papers ..... Page 57
Vision ..... Pages 58-59
Lantern ..... Pages 60-61
Choir and Band ..... Pages 62-63
Student Government Officers ..... Pages 64-65
SGA Activities ..... Pages 66-67

LAMBUTH THEATRE

There's more to the theatre than meets the eye . . .

Although we see only the finished product, the people involved in making these productions in reality have been working for a great many more hours than it takes us to see the play. They are involved with make-up, costumes, set design, producing and directing, lighting and, of course, learning the script.

Each year at Lambuth the Attic Players present three or four extremely good productions. This year they did "Finian's Rainbow," a musical which was sold out every night; "Wait Until Dark," a mystery thriller that was quite well-received; and "She Stoops to Conquer," a delightful comedy.

Left: Dexter Smith, Lyn West, and Phyllis Hurt in a scene from "Wait Until Dark."
Below: A moment in the musical "Finian's Rainbow."

THEATRE

CONT'D

THEATRE CONT'D

Painting flats, making costumes, arranging lights . . . all these jobs compose life in the theatre. There is always time, however, to relax in the "green room." For many, the theatre has a special charm all its own.

THE ATTIC PLAYERS

THE Attic Players are students who are involved in one or more of the many phases in the production of plays in the Lambuth Theatre.

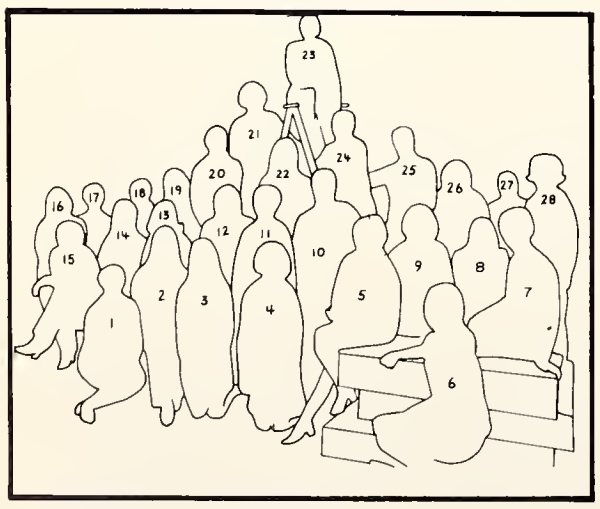

1. Mrs. Wilma McCague
2. Wanda Rogers
3. Sandy Howard
4. Debbie Lindecker
5. Debe Sacarakis
6. Ann Stovall
7. Janet McPherson
8. Cindy Irwin
9. Lynne Moore
10. David George
11. Debbie Zelner
12. Janet Nance
13. Corinne Meredith
14. Bonnie Kirk
15. Martha Gray
16. Karen Wood
17. Sharon Haag
18. Dexter Smith
19. Jackie Roberts
20. Richard Gaugh
21. Phyllis Hurt
22. Luckie Mathews
23. Lyn West
24. David Pyron
25. Johnny Cook
26. Karen Baldwin
27. Linzie Butler
28. Claudette Horner

COFFEEHOUSE PAPERS

Published each year, **Coffeehouse Papers** is a literary magazine which contains prose and poetry contributed by students and faculty of the college.

The following are selections from this year's publication.

Debbie Sacarakis—EDITOR

The Cry of the Woods

Its cry pierces the sky,
Yet goes unheard by the multitude.
Oh, they stop, pause, wonder,
But then go on their way.
The cry still punctures the air;
It follows the departing footsteps.
Blending with their silent retreat,
The cry resounds, reverberates,
Loudly echoes within their breast.
It will be heard.
It is the voice of the world—
It is man.

Betty Alexander

The Death Inside

Above the well-locked
gates, a parapet,
windswept.
Above the well-locked
gates, a man, alone.
When the sun went down,
the stars went out, the
clouds swept in, the King
had died.
Above the city's gates a
guard had stood, unhear-
ing, as the churchbell tolled
and never heard the news.
Nor the news penetrated
into the chamber walls.
Roberts' and his aristocrats
droned on, until the dust
choked them.
Then the gates broke open
and the hordes swept
into the city.

John R. McCann

"Why don't you write something sweet?"
—a spectator

Sixty Zillion Lollipops

Bring me sixty zillion lollipops
And half a train of pacifiers
So that I can be content
Within my cage of cellophane and glass:
I want all the candy in the world
And tons of granulated sugar
And saccharin—carloads of it!
(The rice-paddy world
of poisoned stakes and strangulations
napalm and artillery shells,
is a fantasy
to me.)
All the cartoons on the entertainment box,
All the laughter and the fun,
Packaged just for me.
Goody, goody, gum drops.
Da Da. Goo.

(When someone at the press conference ran out of questions,
A gray haired man in a rumpled coat
Asked The New Hollywood Woman for her thoughts on Hiroshima.
"Hiroshima who?")

Take me to a football game or a baseball game,
Or the county fair—
Cotton candy palaces filled with ice cream—
Oh, I do love a parade!
(Jan Palach unremembered?
The cries died quickly in the square,
crushed by iron treads,
drowned in a sea of cherry cola.)

Mark Burns

Tom Taylor—EDITOR-IN-CHIEF

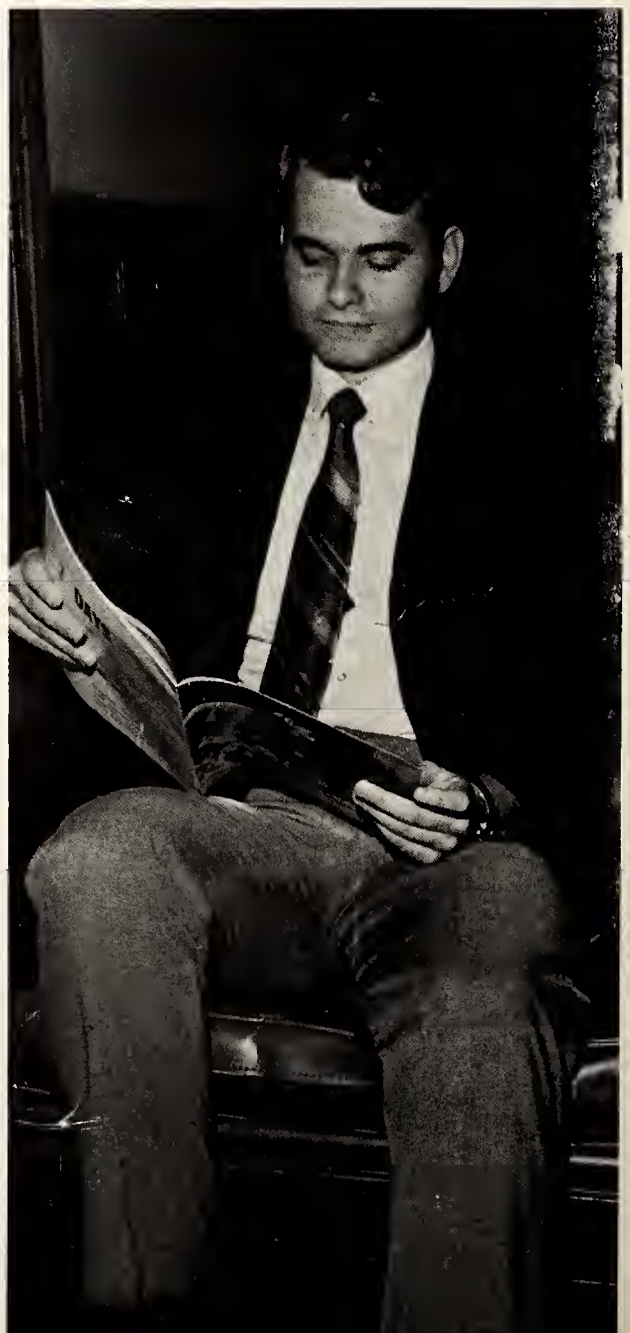

Phil Susemihl—EDITOR-IN-CHIEF

Vision

The **Vision** is the newspaper of the college.

Dr. Paul Blankenship—ADVISOR

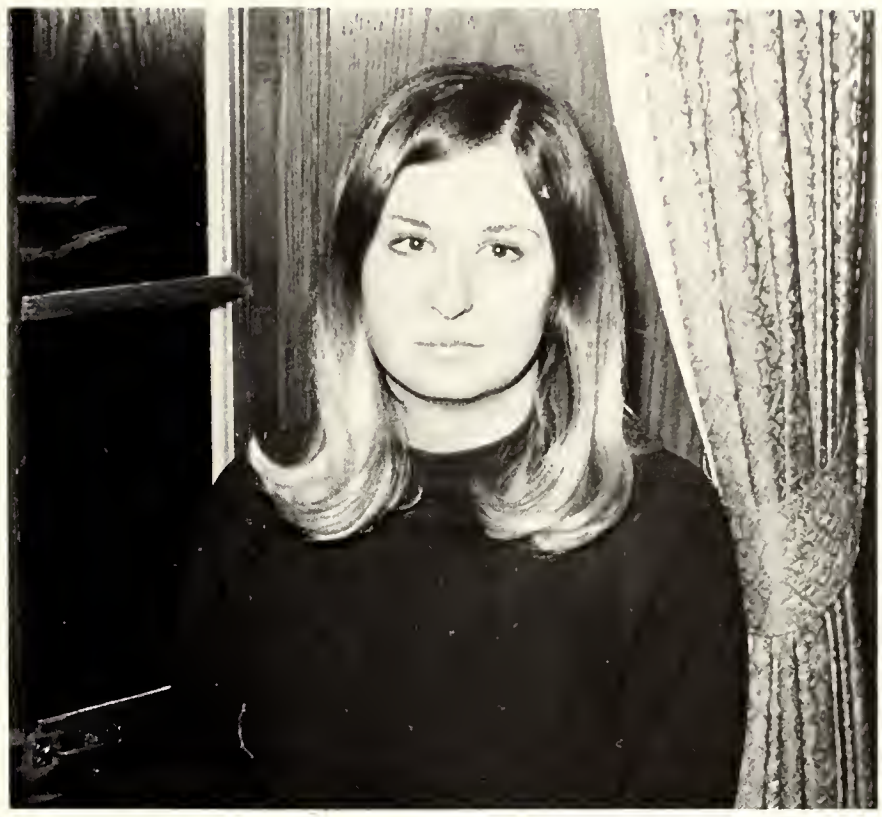

Pam Hampton—ASSISTANT PAGE TWO EDITOR

Janis Shankle—PAGE TWO EDITOR

Evelyn Williams—FEATURE EDITOR

Bill Lucks—PAGE ONE EDITOR

Bob Penny—SPORTS EDITOR

Judy Lewis—BUSINESS MANAGER

Mary Dell Taylor—EDITOR

Dr. Annie Lou Smith—ADVISOR

Dr. Bob Hazlewood—ADVISOR

LANTERN

The **Lantern** is the annual of Lambuth College.

Lewis Baird—PHOTOGRAPHER

Anne Todd—STAFF

Gina Waggoner—STAFF

Dexter Smith—STAFF

Rip Jesse—ASSISTANT EDITOR

Glen Fesmire and Gine Barron—ADS
(Not pictured Phyllis Waynick)

CONCERT CHOIR AND BAND

Two extremely important groups on campus are the concert choir and band. During each year the band presents three public concerts. In addition, it presents performances throughout Tennessee and in several surrounding states during its spring tour. This year "The Group" made its first appearance with the band. "The Group" sings today's music including pop tunes and selections from modern broadway hits. The touring choir is quite well known throughout West Tennessee for its excellent performances. The tour includes engagements at various churches and schools. On campus the choir provides beautiful music for the annual Christmas Candlelight Service.

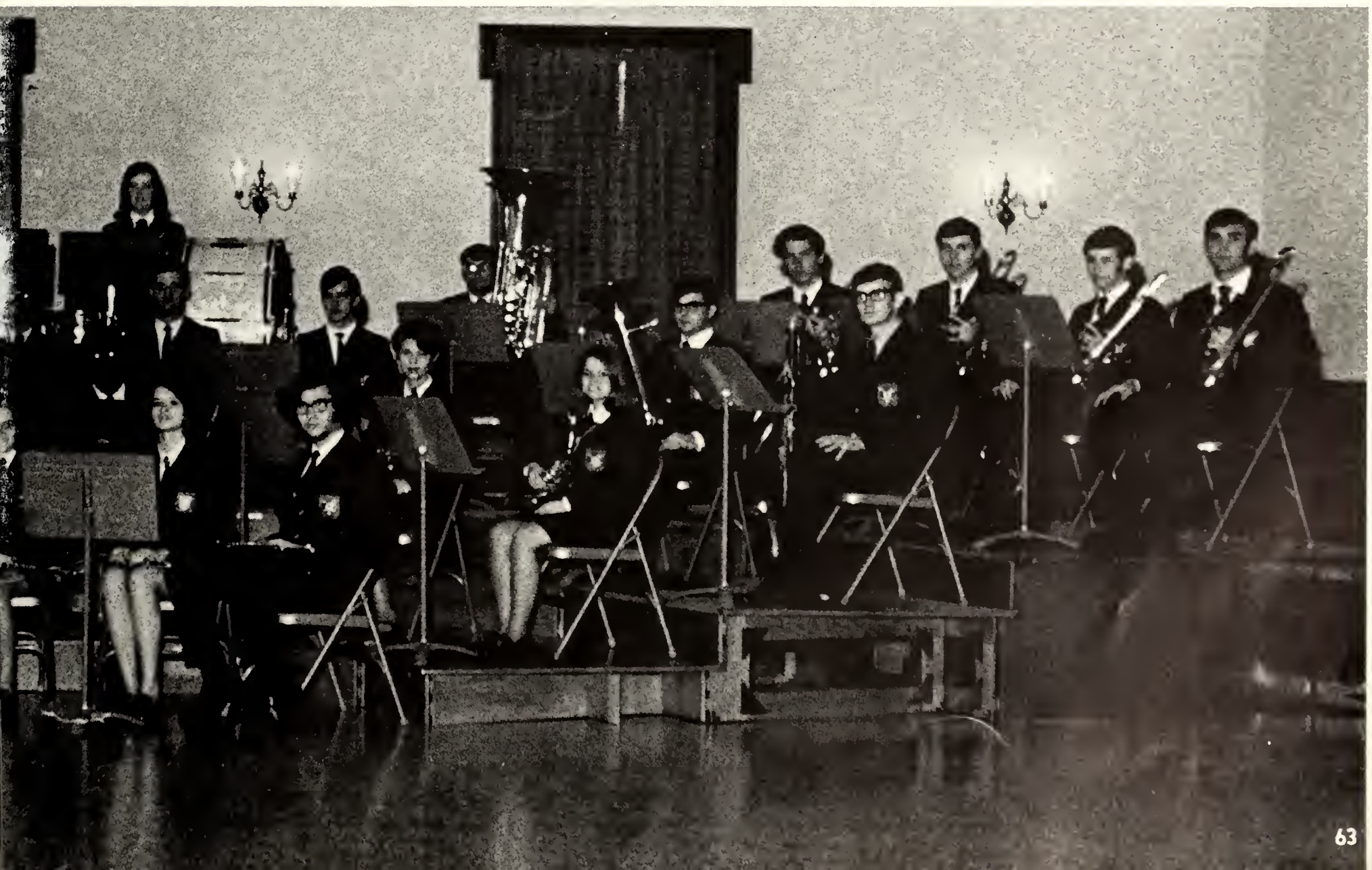

STUDENT GOVERNMENT OFFICERS

1

2

3

4

5

1. ACTIVE VICE-PRESIDENT AND CHIEF JUSTICE—Judy Lewis
2. PRESIDENT—Tommy Pyron
3. TREASURER—Carole Walton
4. SECRETARY—Cindi Wills
5. VICE-PRESIDENT—Doug Kroll

STUDENT GOVERNMENT ACTIVITIES

The Student Government Association always tries to fulfill the musical needs of the students. This year is no exception. The Juke Box, placed in the Hub, provides the students with their favorite selections. Also, first semester "The Town Criers" played to an almost sell-out crowd in the new athletic center. This versatile group of young men provided top entertainment with a variety of comedy and folk hits.

During second semester, Lambuth hosted "The Platters" and "The Swinging Medallions" to highlight the entertainment of homecoming weekend. Their selections ranged from "a little bit of gold" to "a lot of soul".

SGA Committees, Clubs, and Dorm Councils

Student Government Committees .....Pages 70-71.
Home Economics Club.....Page 72.
International Club .....Page 72.
Ad Hoc Congregation .....Page 73.
Circle K .....Page 73.
Young Republicans .....Page 74.
Debate Club .....Page 74.
American Institute of Biological Sciences .....Page 75.
American Chemistry Society .....Page 75.
Dormitory Councils .....Pages 76-77.

SGA COMMITTEES

1. ACADEMIC COMMITTEE —The most significant action taken by this group this year was a resolution to the faculty academic committee that a non-graded education system be adopted.
2. SOCIAL COMMITTEE—The highlight of its work was a smashing homecoming dance in the old gymnasium.
3. VISITATION COMMITTEE —It has been busy visiting churches and schools, recruiting students for Lambuth.
4. ENTERTAINMENT COMMITTEE—This committee was influential in acquiring the Platters and the Swinging Medallions for Homecoming.

4

5. FOOD COMMITTEE—This group has acquired a more pleasant mealtime atmosphere this year.
6. JUDICIAL COMMITTEE—Each member of this committee is a voting member of the Student Affairs Committee which rules on disciplinary problems concerning students.
7. PUBLICITY COMMITTEE—Bulletin boards are continuously filled with posters made by this group publicizing student government events.
8. HANDBOOK COMMITTEE—As its name implies, this committee is in charge of publishing the student handbook which is distributed to all students at the beginning of the year.

5

7

6

8

CLUBS

Does election time bring out the campaign spirit in your blood? Do you enjoy about hearing of cultures in other lands? Do you have a special interest in biology or chemistry? Well, if the answer to any of these questions is yes, or if you have other interests, you can find fulfillment in one of the clubs on campus. Always we hear the cry, "There's nothing to do." Well, if one is truly interested, there is a great deal to do, many people to meet, and a wealth of knowledge to be gained by joining one of the following campus organizations.

STUDENT NATIONAL EDUCATION ASSOCIATION

Always striving to broaden the interests of capable students and provide a better understanding of the teaching profession, the SNEA seeks to provide opportunities for personal and professional growth.

The Circle K Club has contributed both to Lambuth and to our surrounding community through various service projects. Through its leadership training and character-building program the Circle K proves itself to be a valuable asset to its members.

CIRCLE K CLUB

INTERNATIONAL CLUB

The International Club provides an atmosphere of international communication and idea-exchange among representatives of different cultures and lands. It attempts to have programs dealing with life in many countries, world affairs, languages and vital issues of concern to us today. It is attempting to become a place where a truly learning experience occurs.

YOUNG REPUBLICANS

Beginning its second year on campus, this organization has been active in both local and national elections. Speakers such as Senator Brock and members of the National Committee have been brought to our campus by these people. With a growing membership, the Young Republicans hope to become an even more active group on campus.

YOUNG DEMOCRATS

Slightly younger locally than other groups on campus, the Young Democrats are certainly making up for lost time. They have hosted such speakers as Senator Albert Gore, who has been in Congress for many years. Each year they are growing and becoming more active in many phases of Lambuth's development.

THE AMERICAN CHEMISTRY SOCIETY provides students an opportunity to discuss new discoveries in the field of chemistry. The students affiliated with the American Chemical Society find ever expanding horizons.

THE AMERICAN INSTITUTE OF BIOLOGICAL SCIENCES, a professional society for biologists, works to further the advancement of biological sciences, to assist in such matters of common concern that can be dealt with effectively by united action and to foster the relations of the biological sciences to other sciences, to arts and industries, and to the public good.

Women's Dormitory Councils from Sprague, Harris, and South Halls.

WOMEN'S DORMITORY COUNCILS

Each dormitory chooses its own officers and each floor of every dormitory selects its representatives to the councils. Any issues concerning the welfare or the interests of any of the women dormitory students are handled by these groups.

These girls make dormitory life more pleasant and provide an outlet for any complaints from the girls.

Men's Dormitory Councils of West and Epworth Halls.

MEN'S DORMITORY COUNCILS

Each men's dormitory elects its own executive council and members from each floor are selected by the men on that floor.

Dormitory life can be fun, but at times the dormitory councils must work hard to insure that all students are given relatively good living conditions.

Greeks

Casual Shots of Fraternities and Sororities .....Pages 80-85.
Alpha Omicron Pi Sorority .....Pages 86-87.
Alpha Xi Delta Sorority .....Pages 88-89.
Phi Mu Sorority .....Pages 90-91.
Sigma Kappa Sorority .....Pages 92-93.
Delta Sigma Phi Fraternity .....Pages 94-95.
Kappa Alpha Order .....Pages 96-97.
Kappa Sigma Fraternity .....Pages 98-99.
Sigma Phi Epsilon Fraternity .....Pages 100-101.

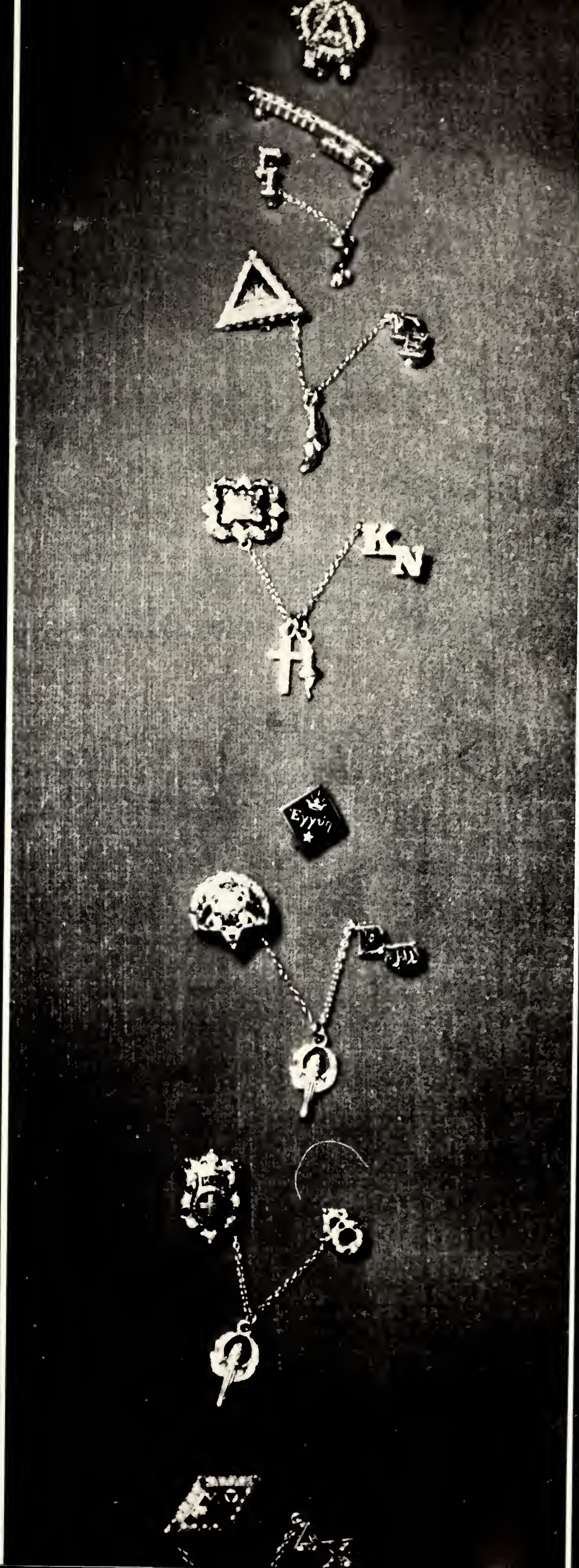
F
E
K
N
Εγγυη

GREEK CASUALS

What's it like to be a Greek? Well, being a Greek means basketball games, shoeshine booths, and hot dog sales.

It recalls meetings on Monday nights, pledge masters, jacked rooms, and big "brothers" and "sisters." It is kidnapping the President and holding out for $10 for his or her return. Being a Greek is a million small memories that bring back one large picture of campus life. There it encompasses smiles, tears, laughter, and friendships never to be forgotten.

Being a Greek is saying twenty years from now, "Remember the night that we . . .".

Sigma Kappa

GREEKS CONT'D

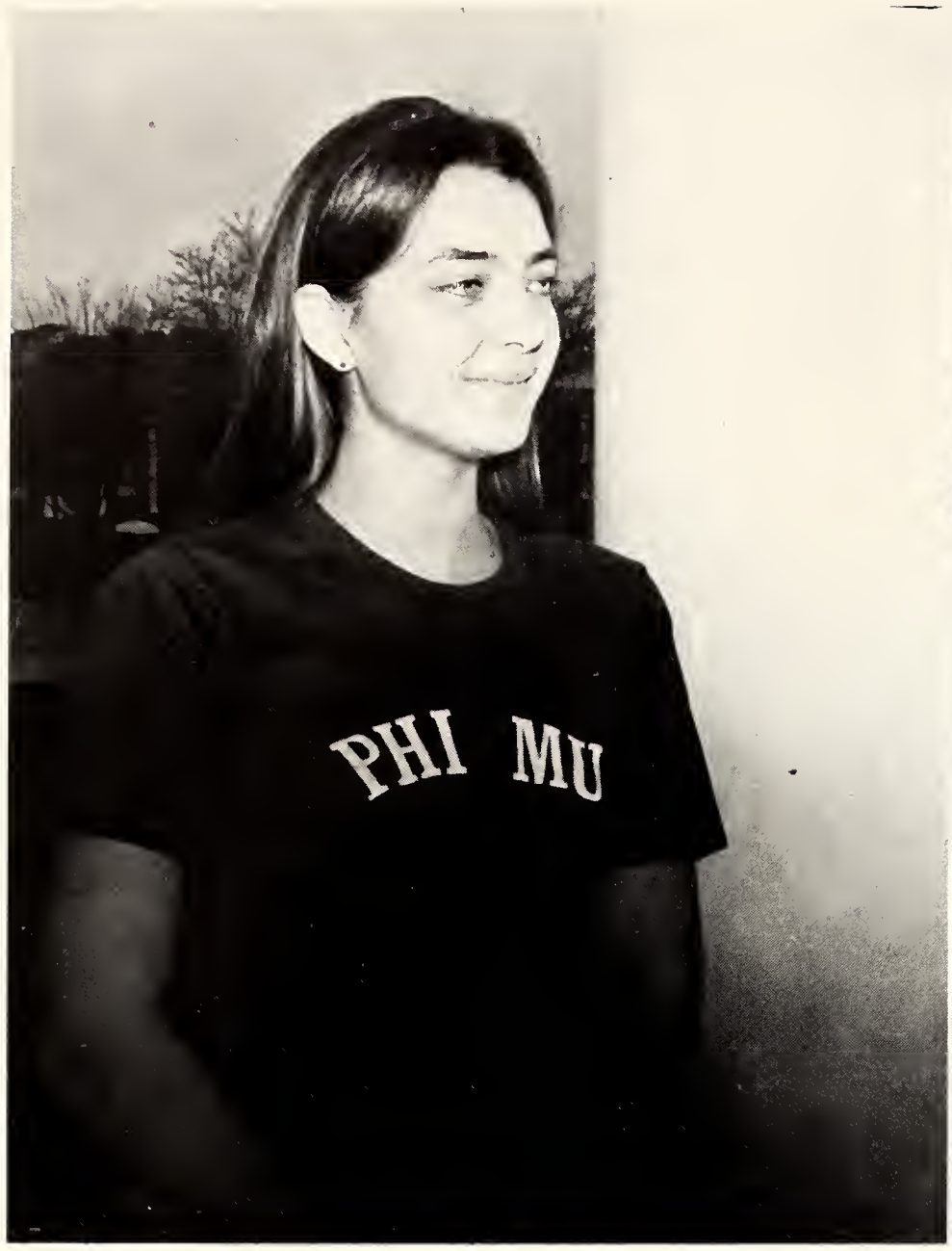

And so goes the life of a Greek.

GREEKS CONT'D

Being a Greek means yelling for your team, or simply sitting around the house with your friends.

It means hours of working on formals, banquets, and watching tv or going to the "DQ" with the gang.

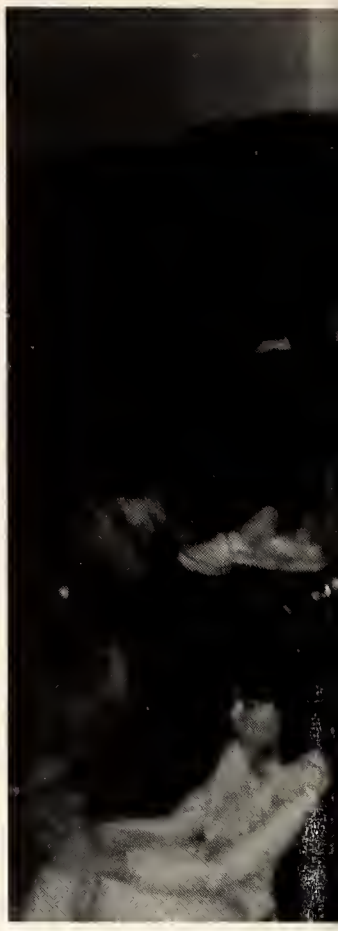

WATCH
ΔΣΦ
ΔΣΦ
DELTA SIGMA PHI

KA
KA

MORE
THAN

ALPHA OMICRON PI

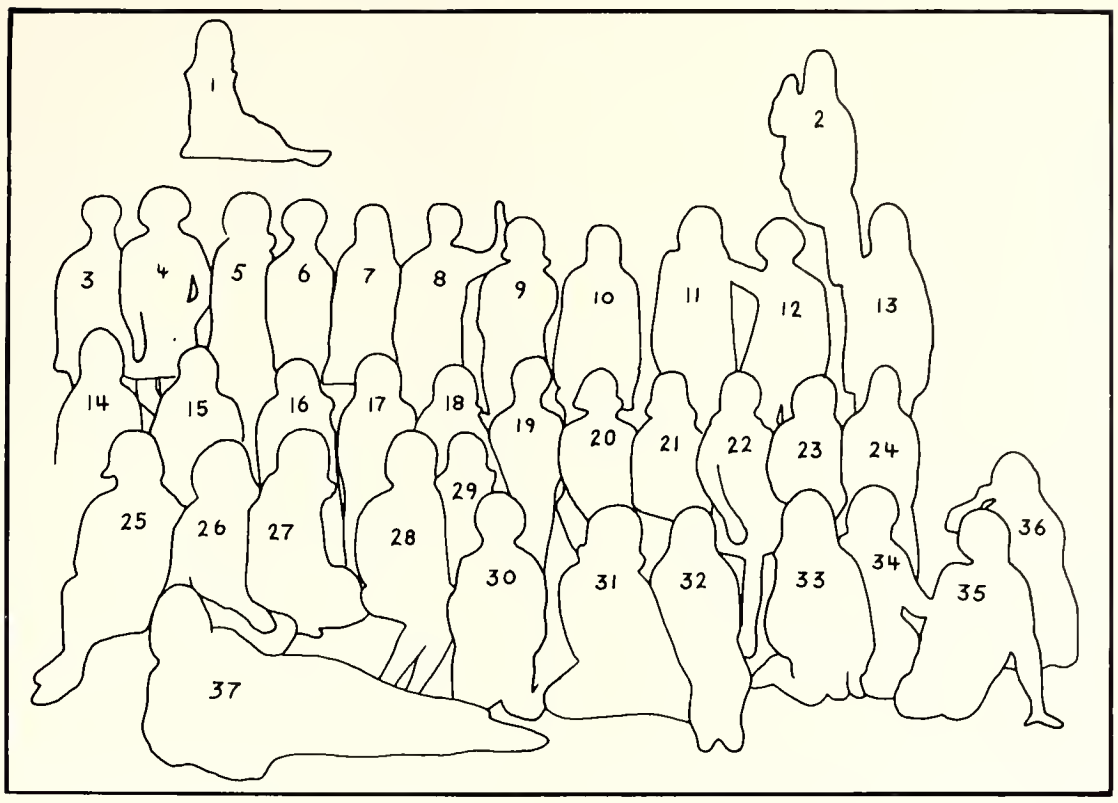

1. Marie Lacy
2. Leslie Edwards
3. Kaye Starnes
4. Corinne Meredith
5. Marilyn Lewis
6. Jan McPherson
7. Jane Miles
8. Jan Inman
9. Kathy Kennon
10. Joy Finney
11. Donna Thomas
12. Denise Brown
13. Phyllis Goodwin
14. Anne Day Jones
15. Cassie Creed
16. Cande Joyner
17. Kathy Shelton
18. Molly McCarthy
19. Anne Hayes
20. Mary Ellen Hargett
21. Lyn Snipes
22. Darlene Baker
23. Anna Norton
24. Judy Martin
25. Joan Peyton
26. Marina Florentini
27. Paula Lyles
28. Alison Bradford
29. Gail Barron
30. Susan Bryan
31. Kris Davidson
32. Susan Morgan
33. Jean Reid
34. Mollie Spain
35. Elizabeth Pope
36. Kay Gragg
37. Mary Dell Taylor

Omega Omicron is the local chapter of the national sorority, Alpha Omicron Pi, founded at Barnard College in New York City in 1897. The sorority has as its color cardinal and its flower the Jacqueminot rose. The sorority magazine, **To Dragma,** is published quarterly and the pin of Alpha Omicron Pi is the raised Greek letters with the sorority jewel, the ruby, in the apex of the A. Local chapters across the nation help support the Arthritis Foundation as well as their own local philanthropic projects.

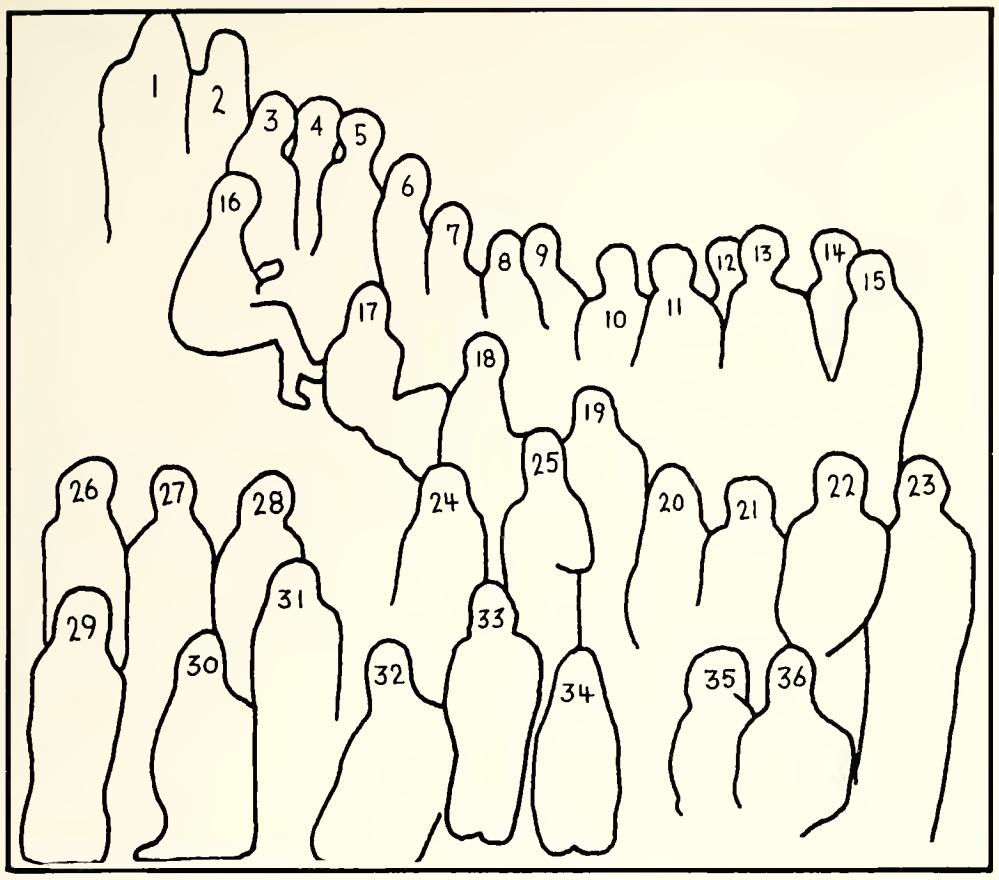

ALPHA XI DELTA

The Gamma Iota chapter of Alpha Xi Delta has as its colors double blue and gold. The national sorority was founded in 1893 at Lombard College in Evanston, Illinois, and has as its flower the Killarney rose. Members of the chapters receive copies of the national publication, **The Quill of Alpha Xi Delta,** and wear a pin the shape of a quill with the Greek letters and the sorority jewels, the diamond and the pearl. The Prevention of Juvenile Delinquency is the national philanthropy of Alpha Xi Delta, while local chapters work toward their goal of "Service to Others."

1. Lucky Mathews
2. Susan Farr
3. Bev Oswalt
4. Dee Dee Rives
5. Connie Hults
6. Wendy Meyer
7. Carol Archer
8. Linda Ford
9. Diane Berger
10. Sharon Cline
11. Kay Hill
12. Jeanne Wilson
13. Cindy Wills
14. Donna Berger
15. Susan Hilliard
16. Sandy Parish
17. Donna Love
18. Patti Campbell
19. Cindy Irwin
20. Carol Roebuck
21. Becky Rinehart
22. Kay Schultz
23. Rita Leath
24. Edie O'Connor
25. Brenda Batchelor
26. Lynn McCalla
27. Pat Newbill
28. Janet Jones
29. Ann Snider
30. Martha Downing
31. Janet Sanderson
32. Annell Archer
33. Sara Vaden
34. Karen Hunter
35. Evelyn Williams
36. Ginger Rogers

CITY

PHI MU

The year 1852 marks the founding of Phi Mu Fraternity, the second oldest national college organization for women. Started at Wesleyan College in Macon, Georgia, Phi Mu has grown steadily, and now boasts 113 collegiate chapters. Its colors are rose and white and its flower is the Rose Carnation. **The Aglaia** is Phi Mu's quarterly publication and the national Philanthropic project is the Hospital Ship U.S.S. HOPE. The sisters of the local chapter, Kappa Nu, work hard to maintain the basic aims of Phi Mu—scholarship, leadership, service self-discipline, citizenship, integrity and friendship.

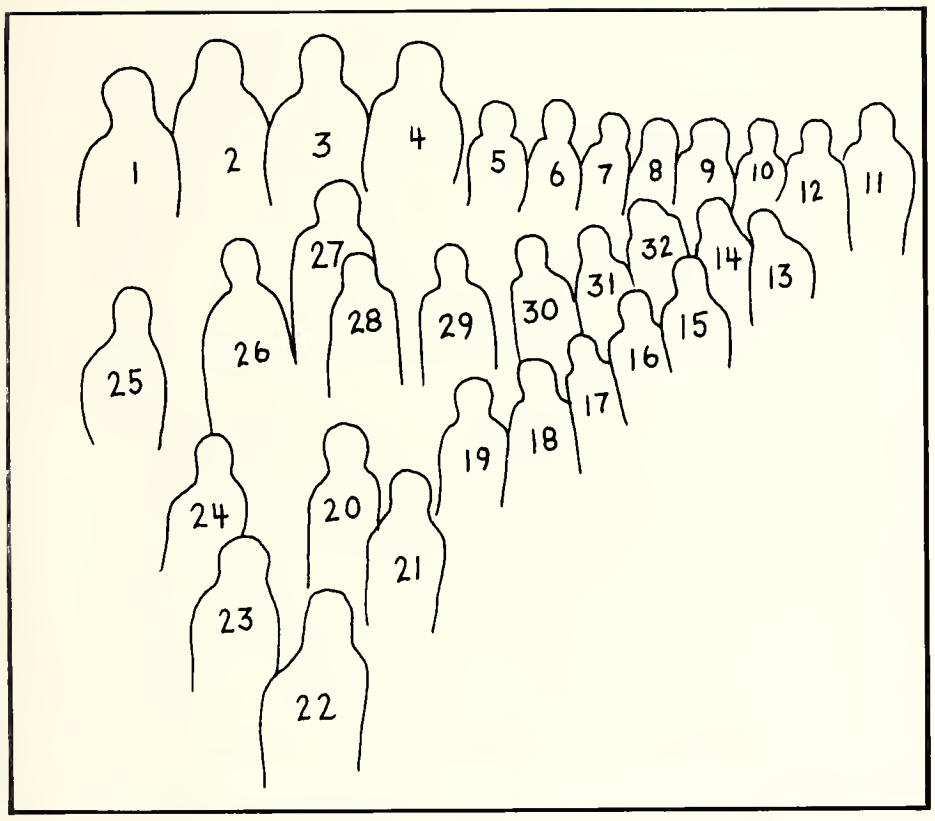

1. Margaret Wilson
2. Donna Dempster
3. Nancy Warden
4. Linda Gill
5. Mary Hays
6. Judith France
7. Pat McGarrh
8. Patsy Fralich
9. Jane France
10. Kathy Siler
11. Barbara Golden
12. Drenna Lee
13. Ginna Waggoner
14. Linda Callahan
15. Barbara Van Allen
16. Phyllis Waynick
17. Connie Prince
18. Janet Nancy
19. Susan Wood
20. Tricia Johnston
21. Debbie Litsey
22. Benita Richmond
23. Pat Casey
24. Susie Sherwood
25. Edith Bond
26. Brenda Brewington
27. June Hall
28. Barbara Boyd
29. Ruth Ann Grant
30. Beth Ennis
31. Susan Brewer
32. Chris Fair

ΣK
ΣK
ΣK
ΣK
ΣK
ΣK
ΣK

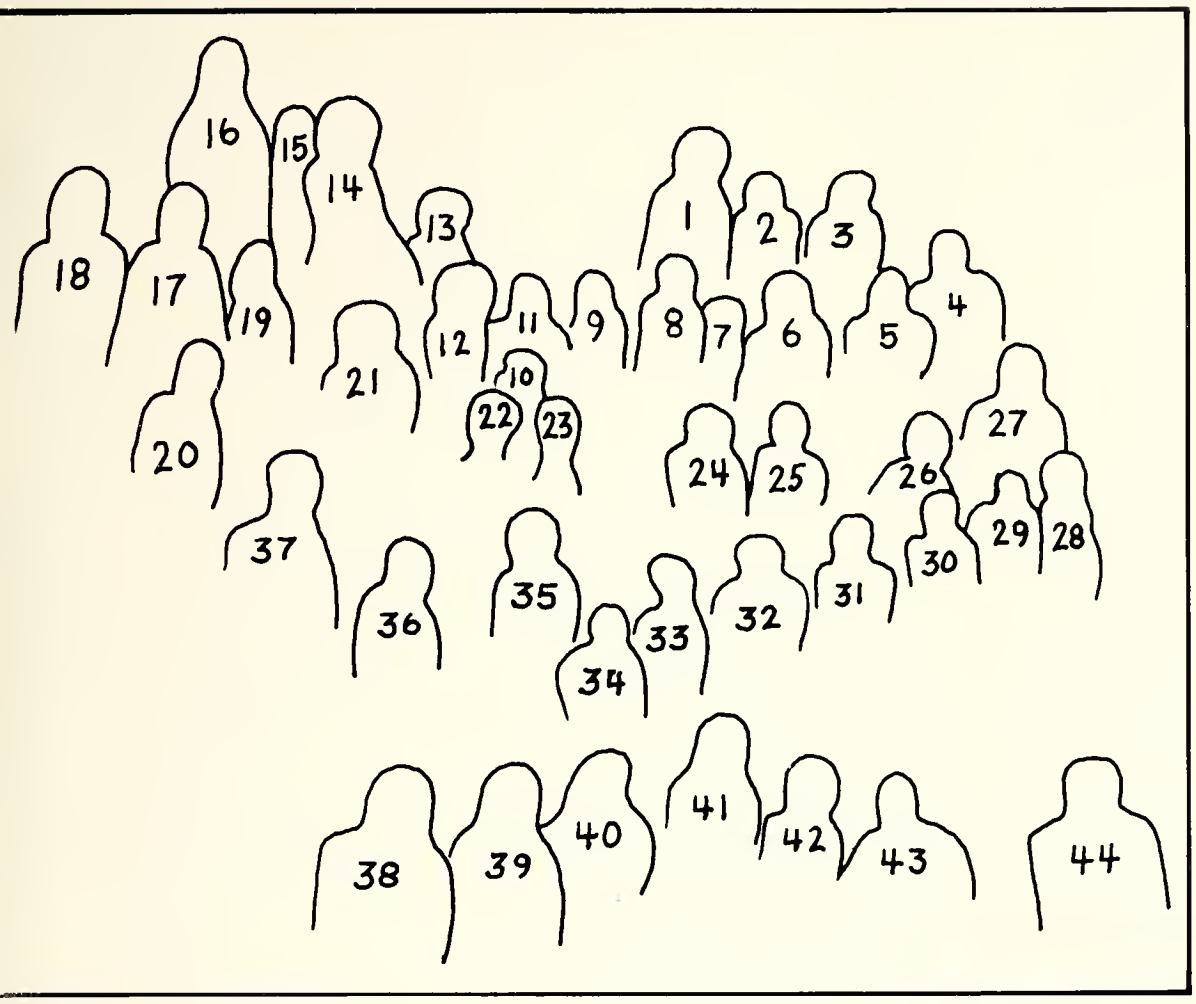

SIGMA KAPPA

Founded in 1874 at Colby College in Waterville, Maine, Sigma Kappa national sorority's local chapter is Gamma Xi. The colors of the sorority are lavender and maroon and the flower is the violet. **The Triangle** is the Sigma Kappa national magazine and the sorority pin is in the shape of a triangle also, with the sorority jewel, the pearl, in the points. The national philanthropic project of Sigma Kappa is the Maine Seacoast Mission and local chapters have their individual philanthropic projects also.

1. Nancy Gilbert
2. Rita Rochelle
3. Marion Hinton
4. Ginger Huffman
5. Beth Gaugh
6. Donna Heatherly
7. Liz McElroy
8. Laurie Christenson
9. Becky McMillan
10. Pat Dawley
11. Karen Henrich
12. Sissy Souder
13. Nancy Gorry
14. Linda Lee
15. Gail Dawkins
16. Marion DuBose
17. Linda Mauldin
18. Carol Brownyard
19. Shawn Williams
20. Harriet Hall
21. Anne Todd
22. Mary Lou Snowden
23. Jean Moore
24. Barbara Spry
25. Linda Gray
26. Teresa Gray
27. Marla Upton
28. Barbara Bell Day
29. Jimmie Lynn Brewer
30. Laura Andrews
31. Nancy Johnson
32. Nancy Deal
33. Pam Threadgill
34. Beth Burke
35. Linda Rhea
36. Mary Ann Reviere
37. Suzie Richardson
38. Erlene Parker
39. Nicki Cardwell
40. Sue Jones
41. Marion Webb
42. Toma Rainey
43. Carolyn Peterson
44. Bicky Stewart

ΔΣΦ
IMPERIAL
HIRAM WALKER

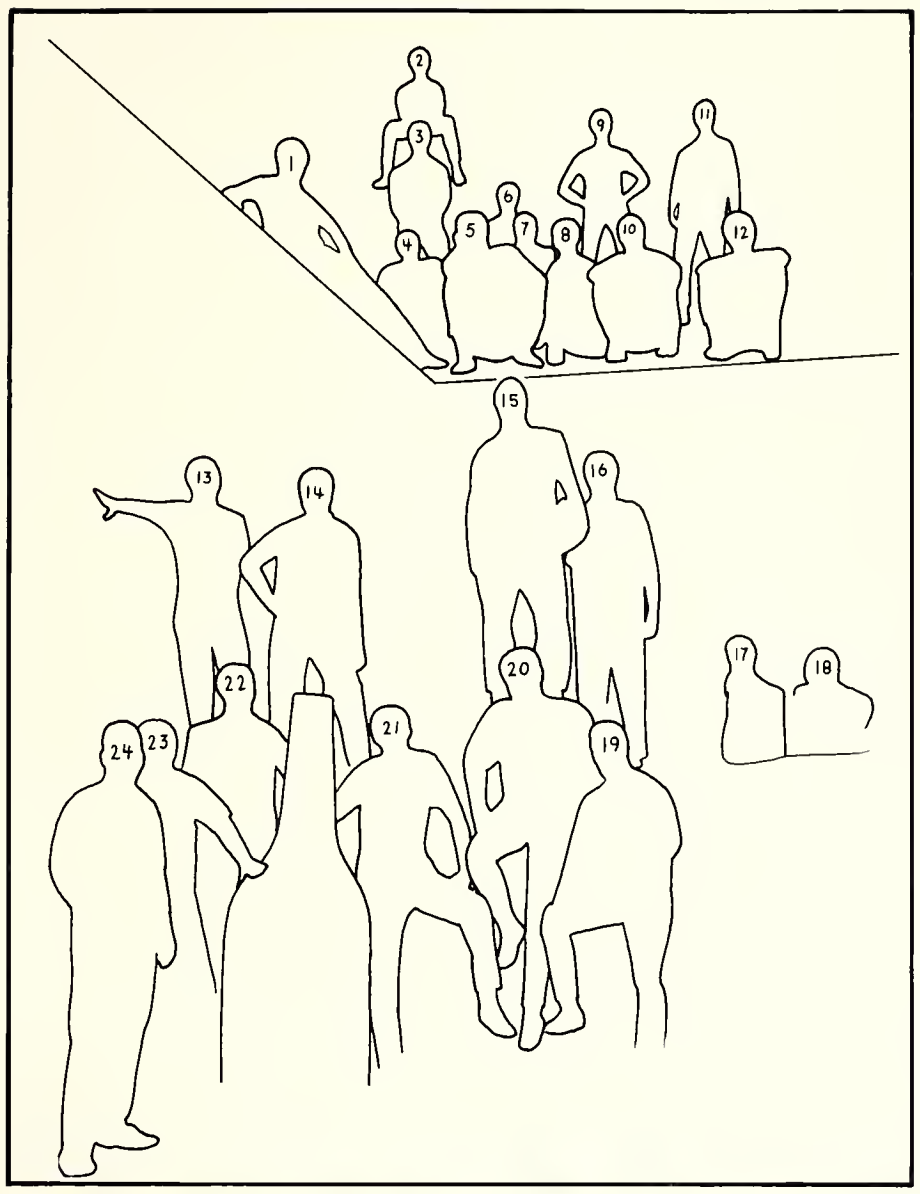

DELTA SIGMA PHI

Dennis Neenan
Tom Licht
Greg Cahayla
Bill Lucks
Jerry Winters
Tommy Lewis
Ken Kree
Phil Susmihl
Dale Seifert
John Hyman
John Blavvett
Bob Sweeney
Jim Somer
Roger Scheetz
John Vincze
Charles Harris
Dave Wiegand
Dave Peters
Harold Osborn
Lars Cederquest
William L. Osmun
Pete Van Wezel
Ken Kramer
Bill Brewer
Scott Sabol
Bruce Ricketson
Dave Moore
Micheal Cain
Ronnie Fokes
Robert Morely
Jim Cromley
David Schultize
Kevin Gillus
Dave George
Robert Thompson

Delta Chi chapter of Delta Sigma Phi fraternity came to Lambuth's campus in 1964, after being the Theta Psi colony for five years. City College of New York was the place where Delta Sigma Phi was founded in 1899 and since that time has grown to 123 chapters. Each year, the chapter holds its annual Carnation Ball, their major social event of the year.

KAPPA ALPHA ORDER

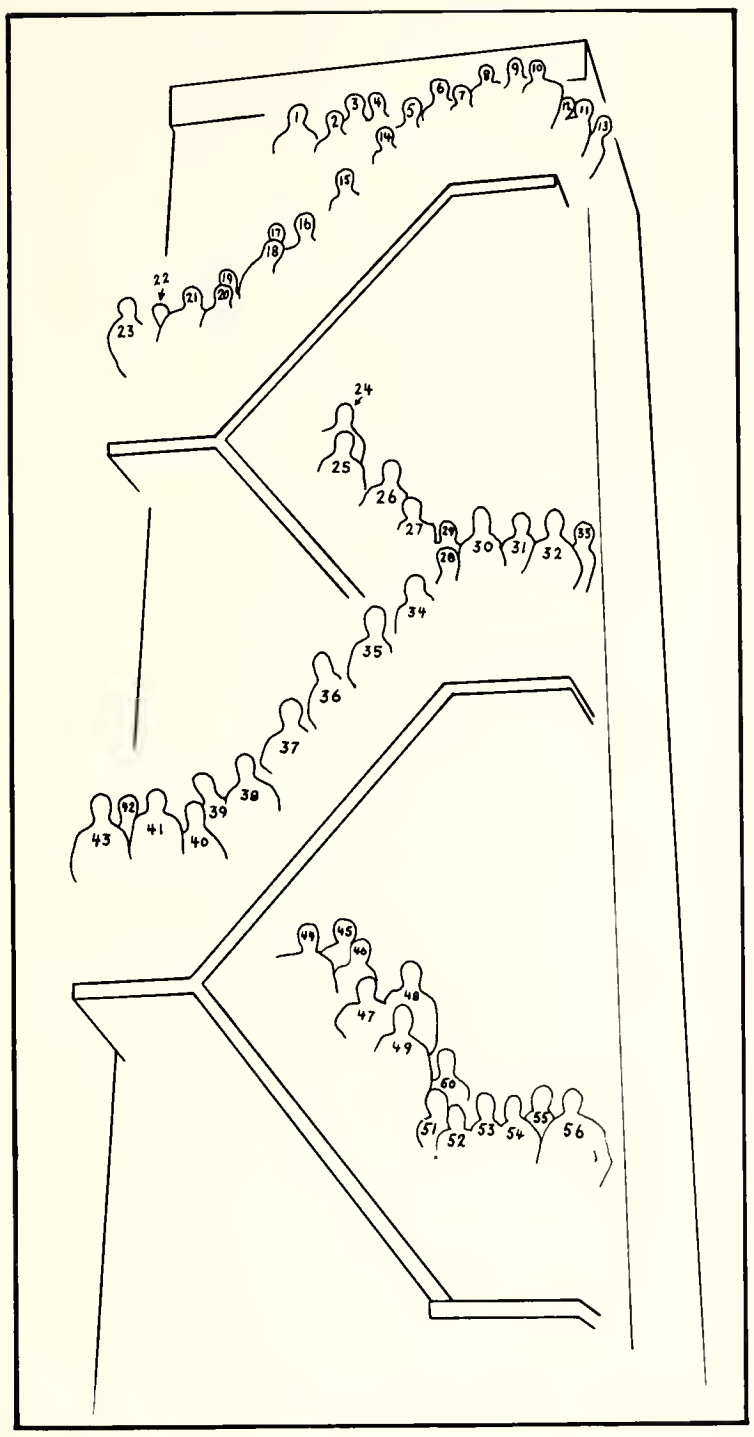

1. Cliff Williamson
2. Dan Hamer
3. John Scott
4. Raymond Thomasson
5. Brad Montgomery
6. Terry Temple
7. Tom Colburn
8. Greg Rabold
9. David Mills
10. Will Parks
11. Steve Tynes
12. Dexter Smith
13. Ronnie Harris
14. Fletcher Groves
15. Paul Teirney
16. Jack Whalley
17. Mark Goodman
18. Jim Wilder
19. Dale Robbins
20. Robert Hopper
21. Rudy Page
22. Scott Norstrom
23. Kenny Paige
24. Larry Lowdermilk
25. Frank Wagster
26. Don Davidson
27. Ron Bidwell
28. Pete Lyons
29. Jim Watlington
30. Lee Hardison
31. Drag Yarbro
32. Robert Collier
33. Hugh Bomar
34. Hal Collier
35. Dana Groff
36. Ernie Jetton
37. Steve Bott
38. Hal McSwain
39. Ben Massey
40. Ben Boone
41. Steve Thomas
42. Jan Fulenwider
43. Ron Atkinson
44. John Prange
45. Glen Pendergrass
46. Jim Cardwell
47. Gary McCalla
48. John Yarbrough
49. Walter Thompson
50. Pete Conway
51. Charlie Coulette
52. Hal Neal
53. Loyd Mabry
54. Paul Lewis
55. Bill Gurley
56. Bill Wagster

Not pictured:
Ed Felker
Andy Woodard
Bill Crumby

Gamma Omicron chapter of Kappa Alpha Order came to Lambuth's campus in 1958. Their annual Old South Ball is the highlight of their fraternity year. "For God and Women" is the motto of the national fraternity and Gamma Omicron chapter lives up to this motto.

Pit BAR-B-Q
Pronto PUPS

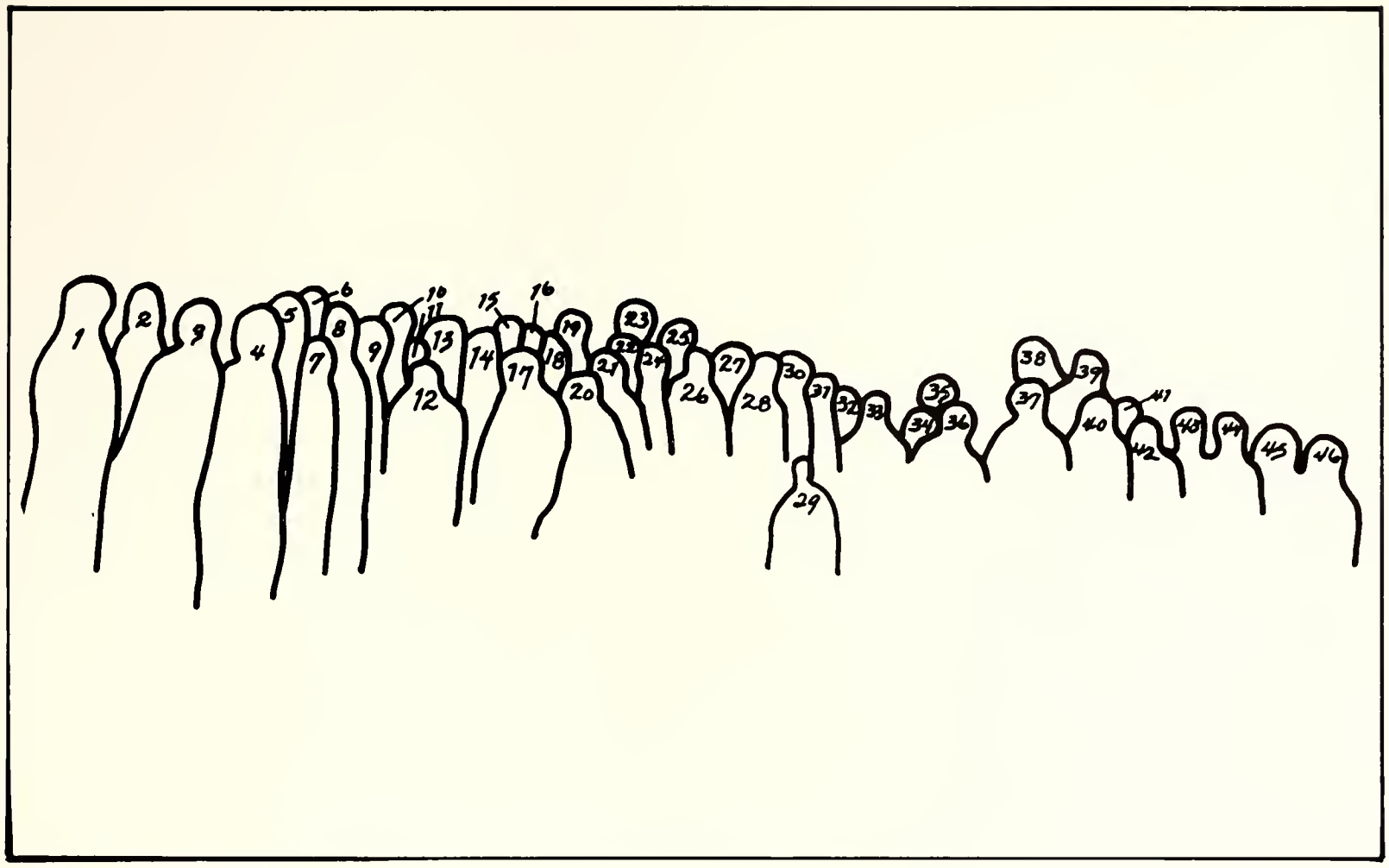

1. Mike Maynard
2. Frank Hudacek
3. Jim Brennon
4. Nancy Gorry sweetheart
5. Bill Betz
6. Wade Haynes
7. Paula Lyles sweetheart
8. Barry Hillyer
9. Tom Hubbard
10. David Witherspoon
11. Craig Allen
12. Bill Huddleston
13. Terry Bivens
14. Phil Johnson
15. Joe Willy Abrahams
16. Frank Turner
17. Rip Jesse
18. Sam Miles
19. Bubba Witt
20. Al Pettinato
21. Lloyd Adams
22. Raymond Whetstone
23. John Melnick
24. John Summers
25. Ed Roland
26. Danny Sledd
27. Joel Watson
28. Cheairs Parks
29. Mike DeCandia
30. Pete Norville
31. John Piesler
32. Rossy Williams
33. Terry Wilson
34. Steve Weston
35. Sandy Creed
36. Bud Doson
37. Jeff Wally Buchholz
38. Danny Tacker
39. Bill Armour
40. David Phillips
41. Sam Mingledorf
42. Joe Rogers
43. Rob Watlington
44. Ricky Dittman
45. Micky Gilbert
46. Jerry Roberts

KAPPA SIGMA

From its beginning at Lambuth as a local, Sigma Alpha, Kappa Sigma emerged in 1958. Internationally, it was founded at the University of Bologna in 1800 and in the U.S. in 1869 at the University of Virginia. Each Spring Kappa Sigma holds its annual Black and White Ball, which is a climax to their social year.

SIGMA PHI EPSILON

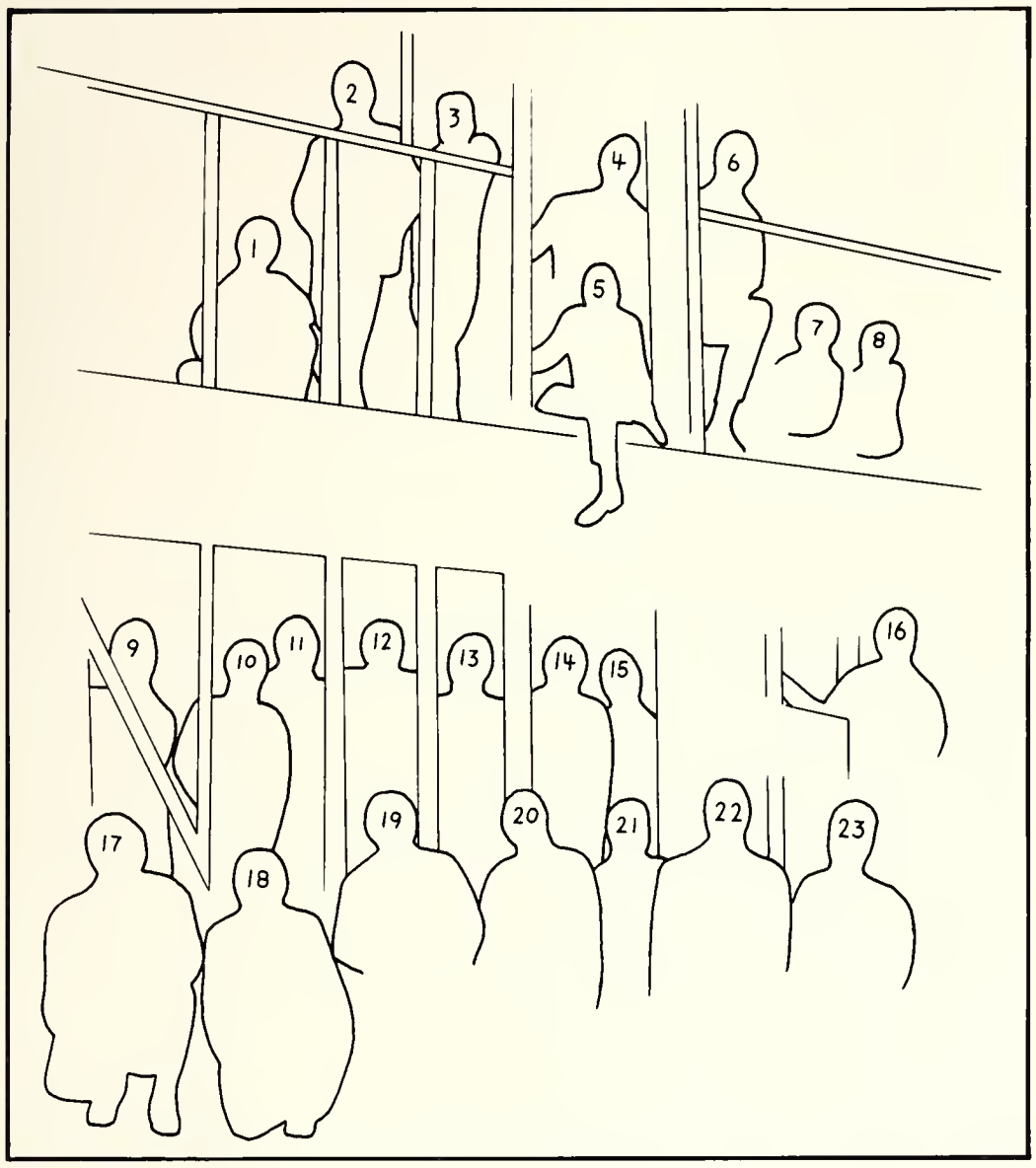

1. Harry Hughes
2. Bill Taylor
3. Ron Stevens
4. Steve Atkins
5. Mike Keegan
6. John Spann
7. David Pyron
8. Allen Hunsberger
9. Seldon Murray
10. Dave Moss
11. Steve Turner
12. Johnny Cook
13. Chuck Moffet
14. Bob Drewry
15. Marshall Elam
16. Jeff Warren
17. Fred Harris
18. Chester Deaton
19. Jerry Hilbun
20. Larry Greer
21. Barry Shearon
22. Brian Collins
23. Ben Van Werden

Not pictured:
Bert Farmer
Terry Stockwell

Sigma Phi Epsilon came to Lambuth's campus in May, 1968 as a result of some hard-working dedicated members of Beta Chi colony. Nationally, it was founded in 1901 at the University of Richmond and is now the second largest fraternity in the U.S. In only one year, this group of men has shown that they live up to their motto, "Virtue, diligence, and brotherly love".

Faculty and Administration

Administration and Staff ..... Pages 104-109.
English ..... Page 110.
Language ..... Page 111.
Speech and Drama ..... Page 112.
Music ..... Page 113.
Art ..... Page 114.
Home Economics ..... Page 115.
Religion and Philosophy ..... Page 116.
Political Science and History ..... Page 117.
Business Administration and Economics ..... Page 118.
Education and Psychology ..... Page 119.
Biology ..... Page 120.
Chemistry and Physics ..... Page 121.
Math and Physics ..... Page 122.
Physical Education ..... Page 123.

Dr. James S. Wilder, Jr.

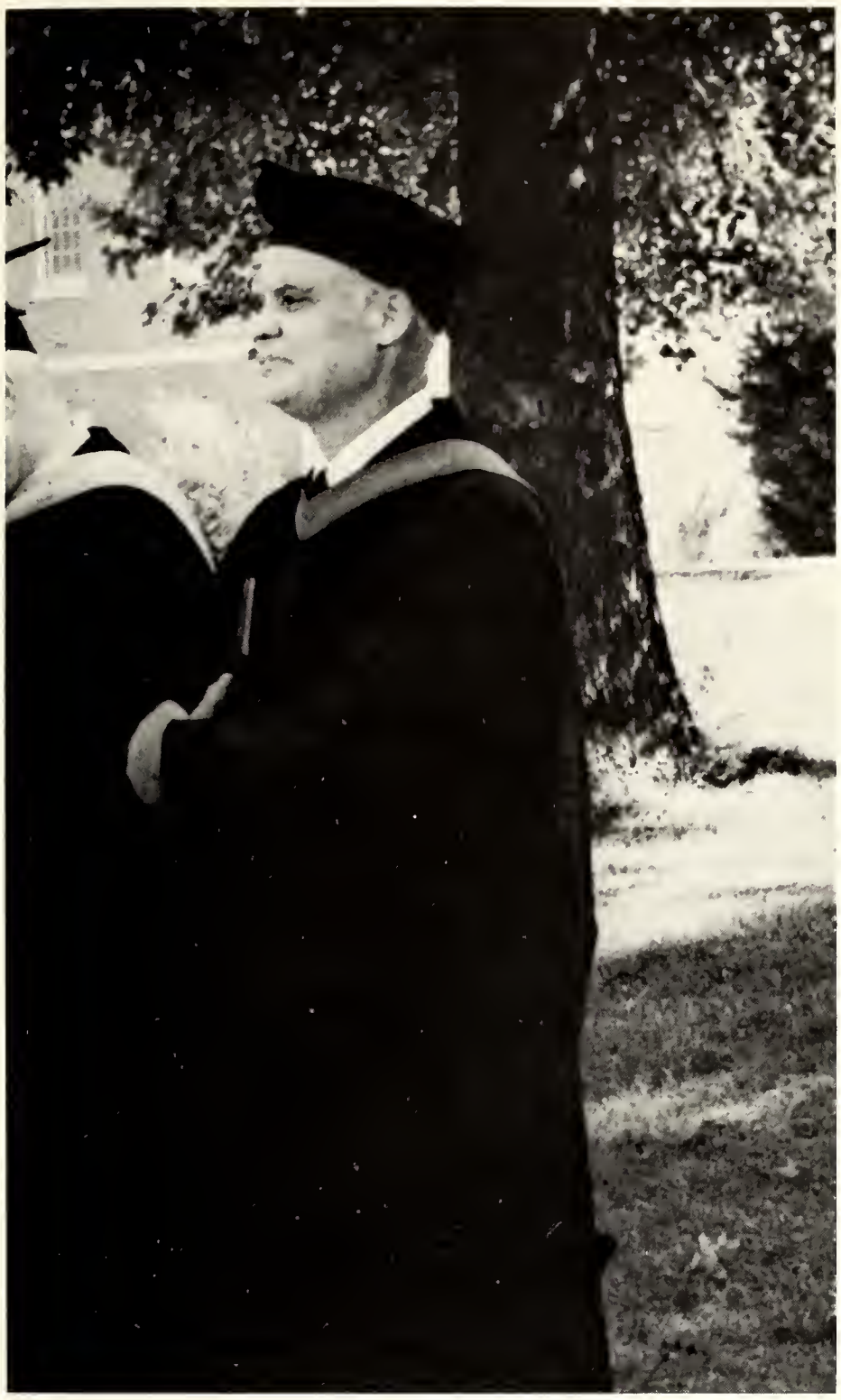

PRESIDENT JAMES S. WILDER, JR.

Able leadership is of prime importance to the growth and progress of any organization or institution. Because of his devotion to duty and his ability to meet the challenge of his position, Dr. Wilder has shown himself to be an able educator and administrator. His contribution to Lambuth is largely responsible for its recent steps forward in the improvement of both its physical plant and its program of academic excellence. Dr. Wilder will long be known as one of the outstanding administrators of this institution of higher learning.

ADMINISTRATION

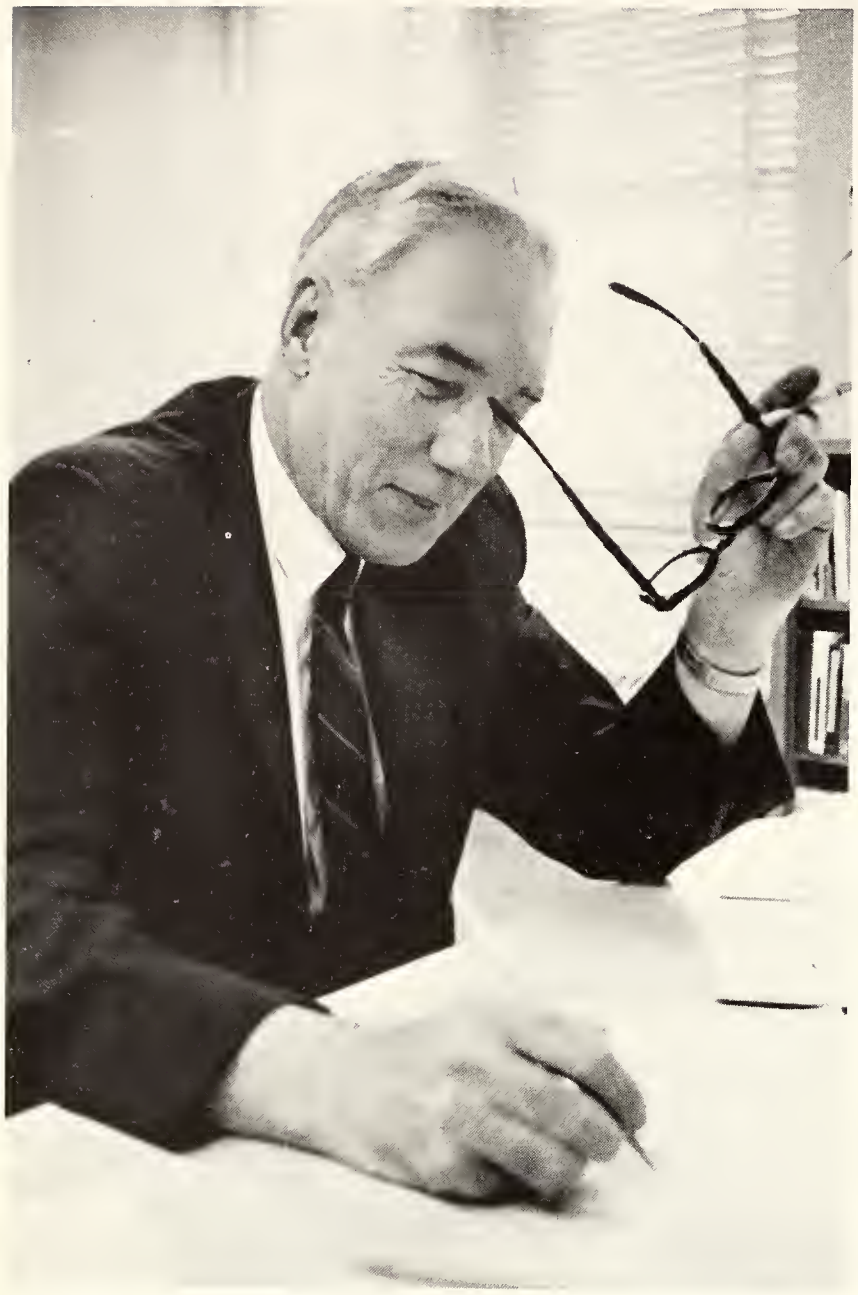

Dr. Walter H. Whybrew—Vice-President and Dean of the College

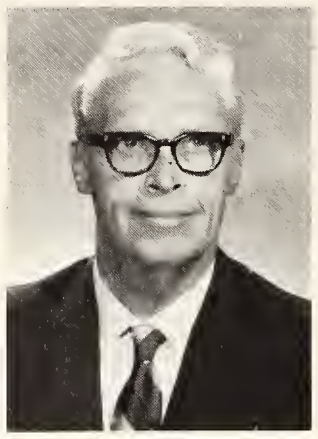

Dean Wood K. Whetstone
—Dean of Students

Mrs. Blanche Exum—Dean of Women

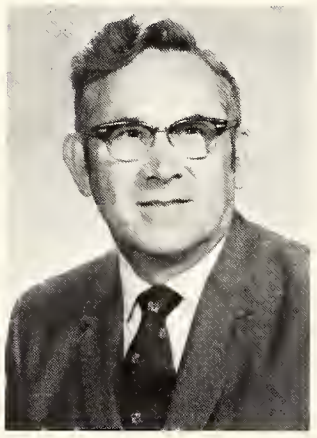

Dean Billie P. Exum—Dean of Admissions

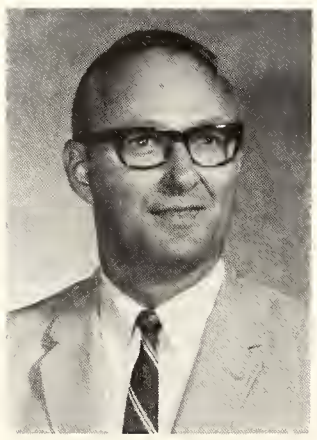

The Reverend Brady Whitehead—Chaplain

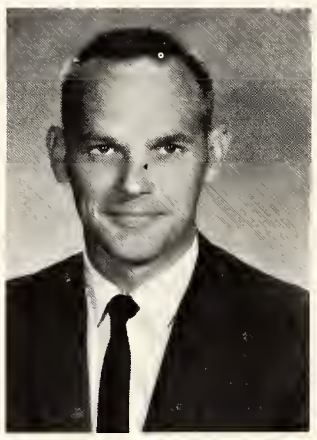

Mr. James C. Mitchell—Business Manager

Dr. F. A. Flatt—Director of Development

Mr. David L. Snipes—Registrar

Mr. Brooks Jones—Assistant to the President for Estate Planning

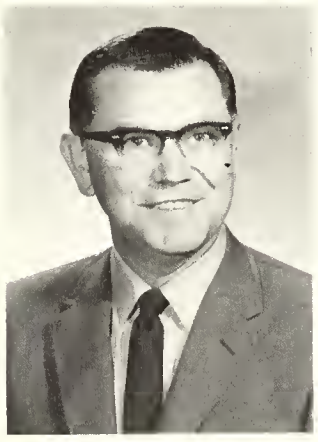

Mr. Bryant Floyd—Director of College Relations and Alumni Affairs

Miss Margaret Winter—Director of Placement and Testing

Mrs. Elsie Robertson—Administrative Assistant to the President

ADMINISTRATIVE STAFF

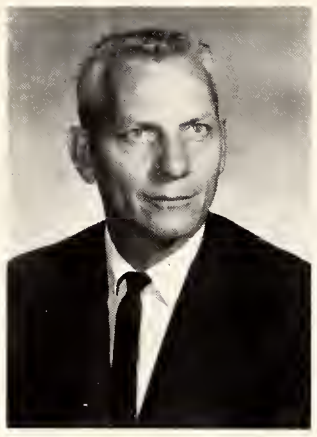

Mr. Stephen S. Turner—Director of Student Aid

Mrs. Allie Travis—Manager of Bookstore

Mr. Vernon Burgillous — Director of Food Services

Mrs. Mary Jo Mulherin—Public Relations

Mr. Paul Finney—Director of Student Union

Mr. R. L. Johnson—Admissions Counselor

Mrs. Helen Coltrain—Secretary, Dean of Students

Mrs. Billie Rosenberry — Secretary to Registrar

Mrs. Jean Reeder—Secretary to Chaplain

Mrs. Peggy Key—Sec. Crusade Office

Miss Gertrude Hanna—Secretary Estate Planning

Mrs. Mary Jo Williams—Secretary Development Office

Mrs. Connie Helms—Cashier

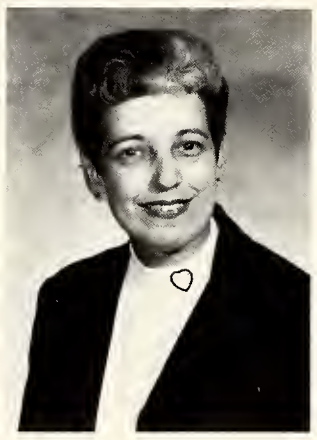

Mrs. Dorothy Allen—Secretary Admissions Office

Mrs. Shirley Davidson—Bookkeeper

Mrs. Carol Watson—Sec. Alumni Office

Mrs. Donna Harris—Secretary to Faculty

Mrs. Spencer—Secretary to Business Manager

Mrs. Wilma Trolinger — Bookkeeper

Mrs. Catherine Brumley—Secretary Admissions Office

Mrs. Joanne Daniels — Bookkeeper

Mrs. Betty Maxwell—Mailing Room Clerk

DORMITORY HOSTESSES

Mrs. Mary Braden—Sprague

Mrs. Ruth Berndt—South

Mrs. Rena Hampton—Epworth

Mrs. Frances Simmons — Harris

LIBRARY STAFF

Mrs. Velma M. Huie — Librarian

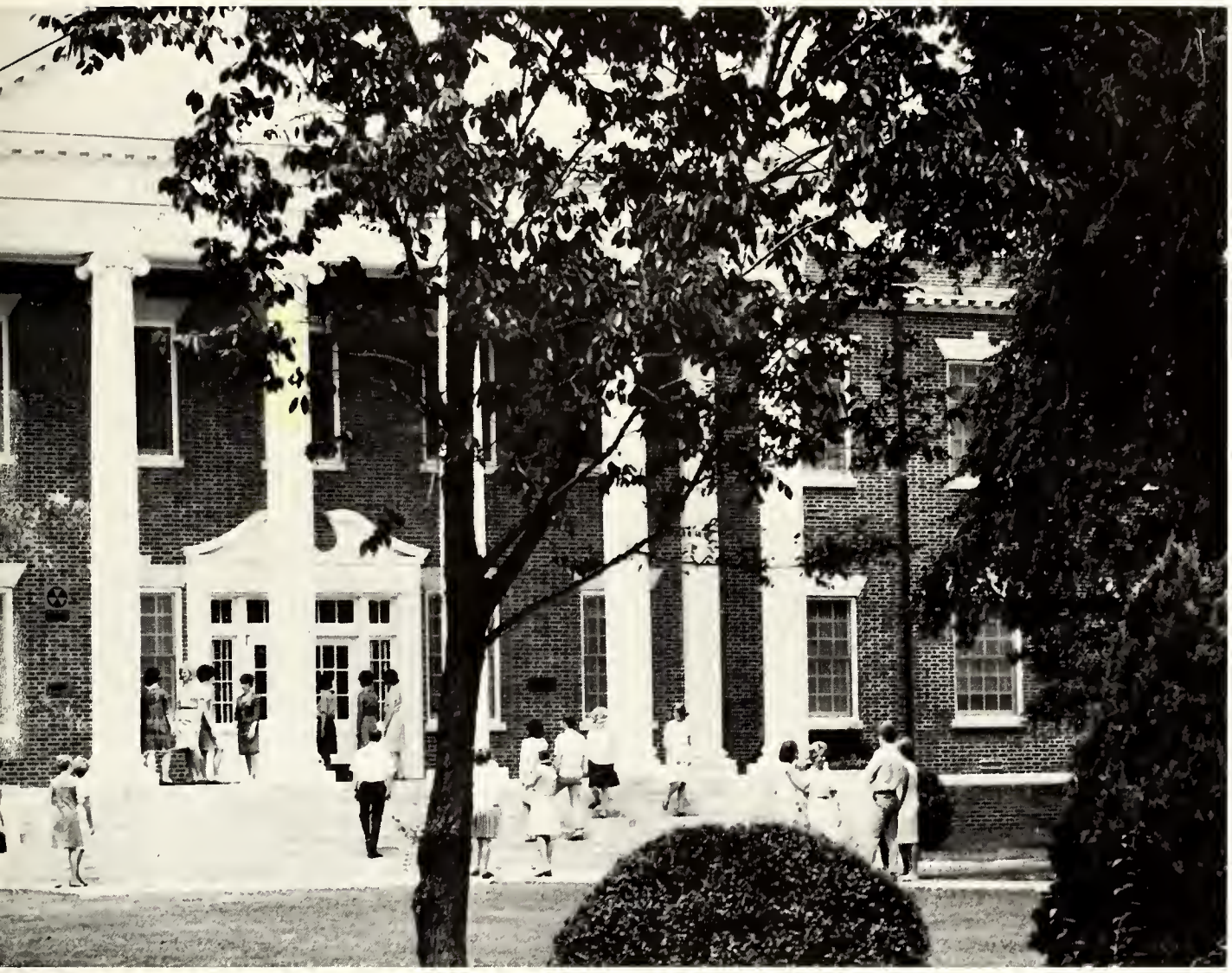

Mr. Willard Bynum — Librarian

Miss Frances Smith—Assistant Librarian

Mrs. Judith Hazlewood — Assistant Librarian

Miss Katherine Clement— Government Despository Librarian

Mrs. Ann R. Phillips—Assistant Librarian

ENGLISH

Dr. John DeBruyn

Mrs. Grace Whetstone

Dr. Annie Lou Smith

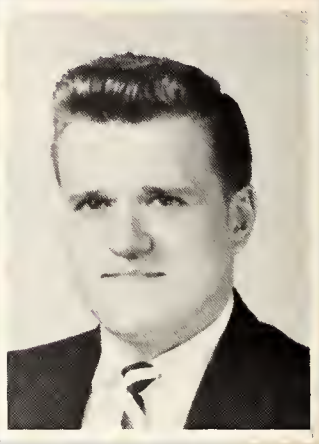

Dr. Bob Hazlewood

Mr. Reginald Gunnells

Dr. Sarah V. Clement

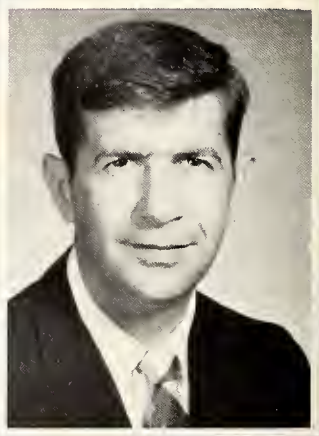

Dr. Charles Mayo

Courses offered:
1011. Freshman English
1021. Freshman English
2011. World Literature
2021. World Literature
3031. Advanced Grammar
3071. Survey of English Literature
3081. Survey of English Literature
3111. Survey of Drama
3121. Survey of Drama
3141. History of the English Language
3151. American Literature
3161. American Literature
3211. Shakespeare
3221. Shakespeare
3311. Milton
3411. The Romantic Period
3421. The Romantic Period
3431. The Victorian Period
3441. The Victorian Period
3511. Survey of Old and Middle English Literature
3611. Creative Writing
3621. Creative Writing
4021. Modern Poetry
4031. Literary Criticism
4071. Literature of the Southern United States
4711. The English and American Novel
4721. The English and American Novel
4831. Survey of Restoration and Eighteenth Century English Literature
4841. Survey of Restoration and Eighteenth Century English Literature
4921. Senior English Seminar

Dr. Fred W. Jeans

Mr. Loren C. McCullar

Mrs. Vera M. Rosenthal

Mrs. Huguette Craft

LANGUAGES

Courses Offered:

Spanish:

1011. Elementary Spanish
1021. Elementary Spanish
2011. Second-Year Spanish
2021. Second-Year Spanish
2511. Hispanic Literary Readings
2521. Hispanic Literary Readings
3011. Spanish Composition and Conversation
3511. Introduction to Spanish Literature
3521. Introduction to Spanish Literature
3611. Introduction to Spanish-American Literature
3621. Introduction to Spanish-American Literature
4011. Spanish Literature of the Golden Age
4021. Spanish Literature of the Golden Age
4511. Modern Spanish Literature
4521. Modern Spanish Literature

French:

1011. Elementary French
1021. Elementary French
2011. Second-Year French
2021. Second-Year French
2511. French Literary Readings
2521. French Literary Readings
3011. French Composition and Conversation
3511. Introduction to French Literature
3521. Introduction to French Literature
4011. Renaissance and Classical French Literature
4021. Renaissance and Classical French Literature
4511. Modern French Literature
4521. Modern French Literature
4721. Contemporary French Literature

German:

1011. Elementary German
1021. Elementary German
2011. Second-Year German
2021. Second-Year German
2511. German Literary Readings
2521. German Literary Readings
3211. The German Novelle

Latin:

1011. Elementary
1021. Elementary Latin
2011. Second-Year Latin
2021. Second-Year Latin
2511. Latin Literary Readings
2521. Latin Literary Readings

SPEECH AND DRAMA

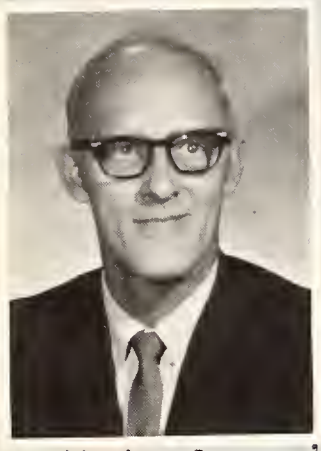
Mr. Jesse Byrun

Mrs. Wilma McCague

Speech and Drama:
1111. Oral Communication
2011. Theatre as Communication
2121. Stagecraft
2311. Introduction to Speech Problems
2321. Speech Pathology
3011. Acting
3021. Directing
3111. Survey of Drama
3121. Survey of Drama
3211. Shakespeare
3221. Shakespeare
3311. Interpretive Reading
3421. Voice and Direction
3511. Contemporary Political Issues in Debate and Communication
4201. Theatre Projects
4211. Theatre Projects
4920. Senior Speech Seminar

MUSIC

Mr. Jo L. Fleming

Mr. Richard L. Brown

Mr. Wayland Rogers

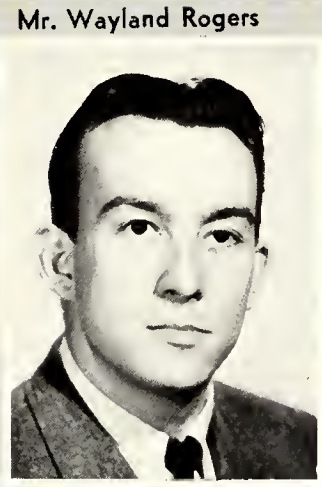

Mr. Don Huneycutt

Courses Offered:
1111, 1121. Music Theory
2111. Harmony
2121. Counterpoint
2211. Music History in Literature and Performance
2221. Music History in Literature and Performance
2311. Conducting and Arranging
3001. Music for Elementary Teachers
3011. Form and Composition
3111. Instrumental Methods
3211, 3221. Music Literature in History and Performance
3421. Vocal and Choral Methods and Materials
3511. Church Music
1710, 4721. Concert Choir
1730, 4741. Concert Band

ART

Miss Joanna Higgs

Mr. Lawrence Allen Ray

Courses Offered:
1011. Drawing and Design I
1021. Drawing and Design II
2001. Fine Arts
2211. Painting and Printmaking
2311. Sculpture and Drawing
3111. Painting I
3121. Painting II
3211. Printmaking I
3221. Printmaking II
3301. Art for Elementary Teachers
3311. Sculpture I
3321. Sculpture II
3411. Design I
3421. Design II
3511. Art History I
3521. Art History II
4111. Painting III
4121. Painting IV
4211. Printmaking III
4221. Printmaking IV
4311. Sculpture III
4321. Sculpture IV
4411. Design III
4421. Design IV

SOCIOLOGY AND FAMILY DEVELOPMENT

Dr. Franklin Welch

Mr. Arthur Tanner

Mrs. Emily Clark

Mrs. Nelle Cobb

Mr. James Pierce

Courses Offered:

Sociology:

1011. The Individual in His Social Situation
2111. Principles of Sociology
2121. Social Problems
2311. Cultural Anthropology
2411. Social Welfare as Social Institution
2511. Marriage and the Family
3111. Crime and Delinquency
3211. Racial and Cultural Minorities
3311. Social Theory
3411. The American Community
3611. Social Work as a Profession
3711. Social Intervention
4001. Field Experience in Social Work
4501. Independent Study in Sociology and Family Development
4511. Methods of Social Research
4811. Social Psychology
4911. Junior Seminar
4921. Senior Seminar

Family Development:

1011. Art and Design
1021. Principles of Nutrition
1211. Food Principles
2211. Meal Management
2511. Marriage and the Family (See Sociology 2511)
2611. Clothing Construction
2621: Textiles and Dress in Modern Living
3411. Child Development
3421. Laboratory in Child Guidance
3511. Consumer Economics
3521. Management and Its Contribution to Family Living
4211. Housing and Equipment
4221. Contemporary Problems in Interior Design

RELIGION AND PHILOSOPHY

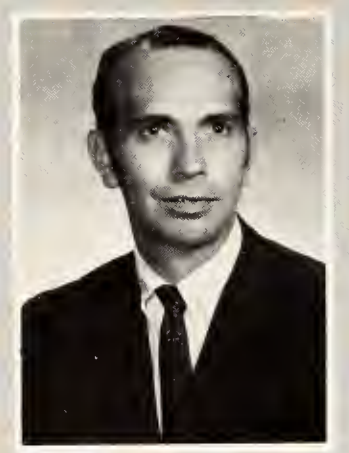

Dr. Gene Davenport

Dr. Paul Blankenship

Mr. Kenneth Wilkerson

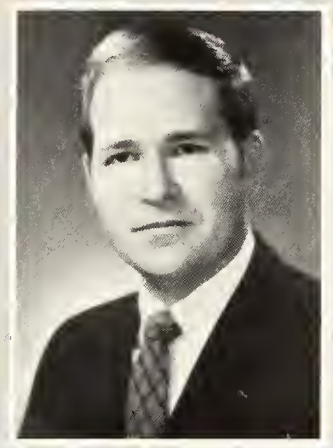

Rev. James Moore

Courses Offered:
1011. Introduction to the Bible
1211. Introduction to the Old and New Testaments and the Apocrapha
1221. Introduction to the Old and New Testaments and the Apocrapha
2011. Introduction to Theology
2111. Introduction to Christian Education
2211. Introduction to the History of Christian Thought
2221. Introduction to the History of Christian Thought
2611. Primitive Religions, Judaism, and Islam
2621. Hinduism, Buddhism, and Religions of China
3321. Contemporary Literature and the Christian Faith
3351. Religion in the United States of America
3451. Studies in the Old Testament
3461. Studies in the New Testament
3551. Studies in the History of Christian Thought
3611. Christian Ethics
3651. Studies in Theology
4501. Independent Studies in Religion
4511. Independent Studies in Religion
4921. Senior Seminar in Religion
1011. Introduction to Philosophy
2311. Introduction of Western Philosophy, Ancient and Medieval
2321. History of Western Philosophy, Modern
2411. Oriental Philosophy
3121. Logic
3411. Phenomenology and Existentialism and Their Influence on Western Culture
4101. 20th Century Philosophy
2501. Ethics
3211. Philosophy of Religion
4211. American Philosophical Thought
3501. Philosophy of Education
4501. Independent Studies in Philosophy
4511. Independent Studies in Philosophy
4921. Senior Seminar

POLITICAL SCIENCE AND HISTORY

Mr. R. H. Mathis

Dr. B. R. Coleman

Mr. J. Allen Singleton

Dr. Skipper

Courses Offered:
History and Political Science:
1011-1021. Survey of Western Civilization
1311-1321. Survey of History of the United States
2211-2221. England and the British Empire
3111. The Ancient World
3121. Medieval Europe
3131. Renaissance and Reformation
3141. Enlightment and the French Revolution
3221. The Far East
3311. Civil War and Reconstruction
3321. The New South
3411. History of Tennessee
3451. Western Expansion
3711. World in the Making
4111. The Nineteenth Century
4121. The Twentieth Century
4211. The Soviet Union
4311. American Political Development to 1877
4321. American Political Development Since 1877
4331. Diplomatic History of the U.S. to 1898
4341. Diplomatic History of the U.S. Since 1898
4351-4361. American Social and Cultural Progress

Courses Offered:
Political Science:
2011. American National Government
2021. State and Local Government
3111. Political Parties
3121. International Relations
3131. Comparative Government
3141. Major Modern Governments
3511. Contemporary Political Issues in Debate and Communications
4111. Western Political Thought
4121. Modern Political Writings
4131. The Federal Constitution and Jurisprudence
4141. Contemporary Politics
4151. Metropolitan Studies
4511. The United Nations in Action
4911. Research in the Social Sciences

BUSINESS AND ECONOMICS

Dr. Robert A. Findley

Mr. Henry S. Alsobrook

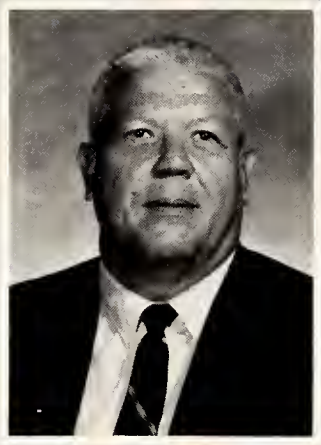
Mr. H. Q. Hoffman

Mrs. Cynthia Welch

Dr. Chester Carrothers

Mrs. Doris Scates

Mrs. Georgia Roth

Courses Offered:
Business Administration:

1011. Typewriting I
1021. Typewriting II
1051. Shorthand I
1061. Shorthand II
2100. Business Machines and Office Procedures
2051. Introduction to Business and Public Administration
2111-2121. Principles of Basic Accounting
2211. Mathematics of Business and Finance
2511. Fundamentals of RPG Programming
3011. Business Statistics
3031. Principles of Marketing
3051. Salesmanship
3061. Principles of Real Estate
3071. Advertising
3111-3121. Intermediate Accounting
3211. Business Organization and Management
3311. Managerial Finance
3511. Fundamentals of Business Data Processing
3521. The Computer and Automated Society
4021. Marketing Problems
4041. Investments
4111. Advanced Accounting
4121. Accounting Systems
4131. Managerial Accounting
4141. Federal Tax Accounting
4221. Office Management and Communications
4241. Personnel Management and Problems
4311. Business Law
4521. Business Programming I (FORTRAN)
4531. Business Programming II (COBOL and RPG)
4541. Computer Applications to Modern Business
4551. System Analysis and Design
4641. Market Research
4921. Seminar in Business Administration

Courses Offered:
Economics:

2011. Physical and Economic Geography
2111-2121. Principles of Economics
3011. Business Statistics
3111. Intermediate Economic Theory
3211. Public Finance
3311. Consumer Finance and Personal Money Management
3411. American Economic Development
4121. Money, Banking, and International Payments
4221. Economics of Labor

EDUCATION AND PSYCHOLOGY

Dr. Harry E. Berryman

Dr. Louis Snellgrove

Miss Vicky Paschall

Dr. Elmer B. Inman

Dr. Walter E. Helms

Mrs. Evelyn Whybrew

Courses Offered:

Psychology:

2011. General Psychology
2021. Child and Adolescent Psychology
3011. Advanced General Psychology
3111. Experimental Methods
3221. Theories of Personality
3311. Educational Psychology
3321. Tests and Measurements
3411. Contemporary Psychology and Human Affairs
4111. Physiological Psychology
4121. History and Systems of Psychology
4211. Clinical and Counseling Psychology
4321. Psychology of Individual Differences
4421. Psychology of Learning
4811. Social Psychology

BIOLOGY

Mr. John Pritchett

Dr. A. D. Oxley

Dr. Robert Carlton

Dr. Lois P. Lord

Mrs. Booth

Courses Offered:
1011. General Biology
1021. General Biology
2011. General Botany
2021. General Botany
2111 Invertebrate Zoology
2211. Advanced Vertebrate Zoology
3001. Human Anatomy and Physiology
3111. Bio-Ecology
3211. Plant Morphology
3221. Plant Morphology
3311. Parasitology
3421. General Entomology
3511. Comparative Embryology
3611. General Bacteriology
4011. Histology
4111. Heredity and Genetics
4121. Organic Development
4211. Cell Biology
4411. Special Problems
4421. Special Problems
4511. General and Comparative Animal Physiology
4521. General and Comparative Animal Physiology
4611. Radioisotope and Radiation Technology
3911. Marine Botany
3921. Introduction to Marine Zoology
3931. Marine Invertebrate Zoology
3941. Marine Vertebrate Zoology and Ichthyology

CHEMISTRY AND PHYSICAL SCIENCE

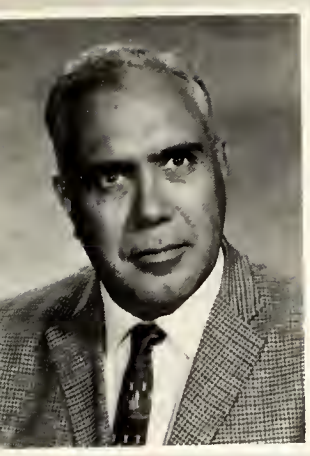

Dr. George Edwards

Mr. Bill Cummings

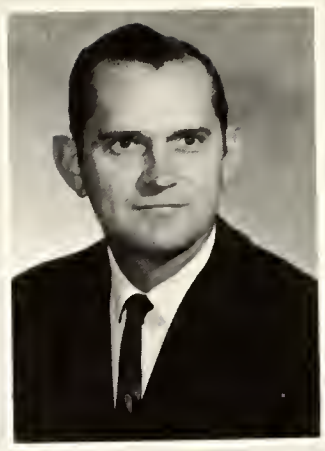

Mr. Joseph C. Watlington

Courses Offered:

Physical Science:

1011. Survey of Physical Science
1021. Survey of Physical Science
2021. Geology
2011. Astronomy

Chemistry:

1311-1321. General Chemistry
3311-3321. Quantitative Analysis
2311-2321. Organic Chemistry
4111-4121. Fundamentals of Biochemistry
4311. Chemical Principles
3511-3521. Physical Chemistry
4611. Radiosotope and Radiation Technology

Dr. Kenneth Yancey

Mrs. Isinell Newbill

Mr. Alton Bickerstaff

MATH AND PHYSICS

Courses Offered:
1011. Principles of Mathematics
1111. College Algebra
1111. Trigonometry
2111. Analytic Geometry and Calculus
2121. Analytic Geometry and Calculus
3011. Probability and Statistics
3111. Intermediate Calculus
3151. College Geometry
3211. Numerical Analysis
3311. Techniques of Fortran Programming
4111. Modern Algebra
4211. Differential Equations
4311. Advanced Calculus
4411. Matrix Theory
4920. Senior Mathematics Seminar
2211. General Physics
2221. General Physics
3231. Analytical Mechanics
3241. Analytical Mechanics
3321. Principles of Electronics
3331. Electricity and Magnetism
3341. Electricity and Magnetism
3411. Physical Optics
4411. Introduction to Modern Physics
4421. Introduction to Modern Physics
4611. Radiosotope and Radiation Technology
4920. Senior Physics Seminar

Mr. Spence Dupree

HEALTH AND PHYSICAL EDUCATION

Mr. Roscoe C. Williams

Mr. Jerry Couch

Mr. Charles Bray

Mrs. Norma H. Ellis

Courses Offered:

Health:

2011. Personal and Community Health
2121. Nutrition, First Aid and Safety
2511. Personal and Family Living

Physical Education:

1010. Swimming
1020. Team Sports
2010. Dual and Individual Sports
2020. Physical Education Activities
2111. Plays and Games and Folk Rhythms for Elementary School
3121. Games Program and Officiating
3311. Camp Counseling and Community Recreation
3511. Swimming and Lifesaving Techniques
4111. Coaching Major Sports
4121. Coaching Minor Sports, Gymnastics and Tumbling
4211. Principles, Organization and Administration of Physical Education

Sports

New Gymnasium . . . . . Pages 126-127.
Basketball . . . . . Pages 128-133.
Cheerleaders . . . . . Pages 134-135.
Baseball . . . . . Pages 136-137.
Track and Field . . . . . Pages 138-140.
Tennis . . . . . Page 141
Intramurals . . . . . Pages 142-145.

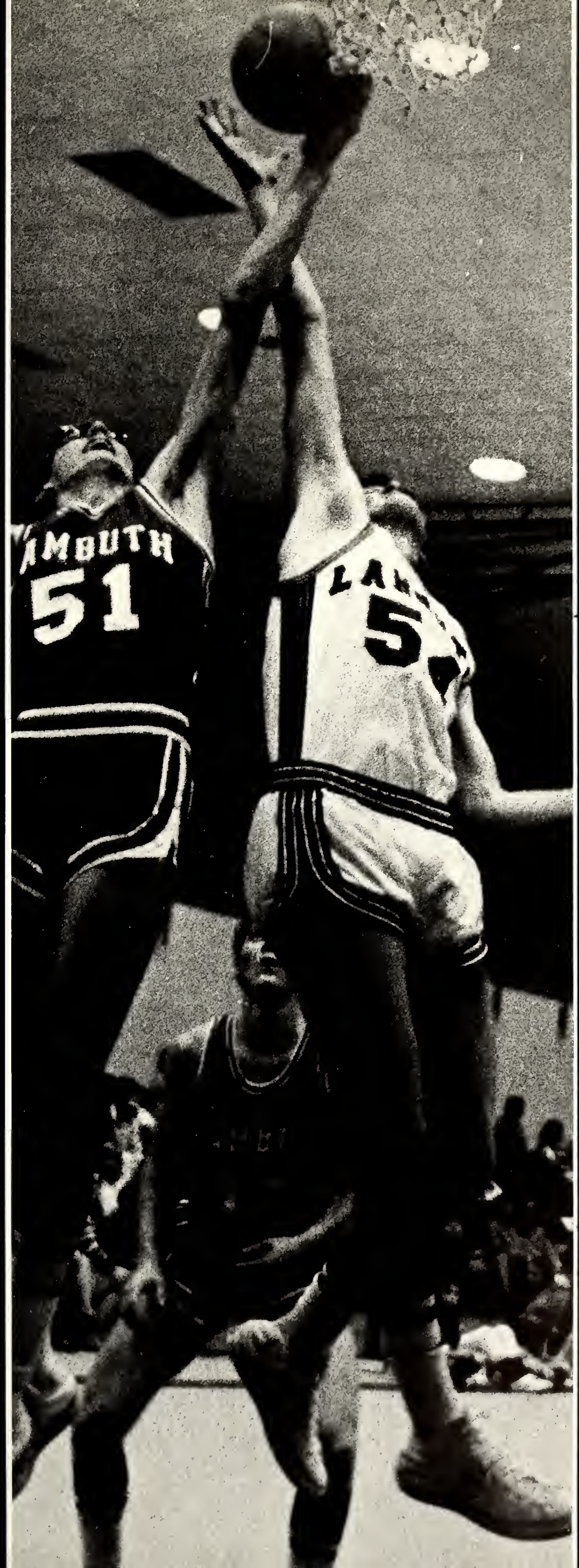
AMOUTH
51
5

NEW GYMNASIUM

In its first year of use, the new gymnasium has contributed to the college both in academic and recreational capacities. In addition to opening facilities for new courses, the new gym has become a home for many sports—basketball, swimming, handball, weightlifting, volleyball and many others. This new facility has all of the modern equipment for which any school could hope.

51
13

65

BASKETBALL

Lambuth	Opponent	
75	La Grange	67
64	Bethel	71
67	Austin Peay State	124
42	Southwestern	60
73	Millsaps	88
49	Christian Brothers	98
60	Hendrix	57
58	Hendrix	55
75	State College of Arkansas	93
69	UT Medical	43
68	Union	81
66	Southwestern	92
67	Florence State	79
82	Bethel	121
66	Campbellsville	65
68	Bethel	84
62	Florence State	78
37	Christian Brothers	62
60	Transylvania	69
68	Delta State	81
70	Millsaps	61
64	Florida Presbyterian	87
53	Transylvania	98

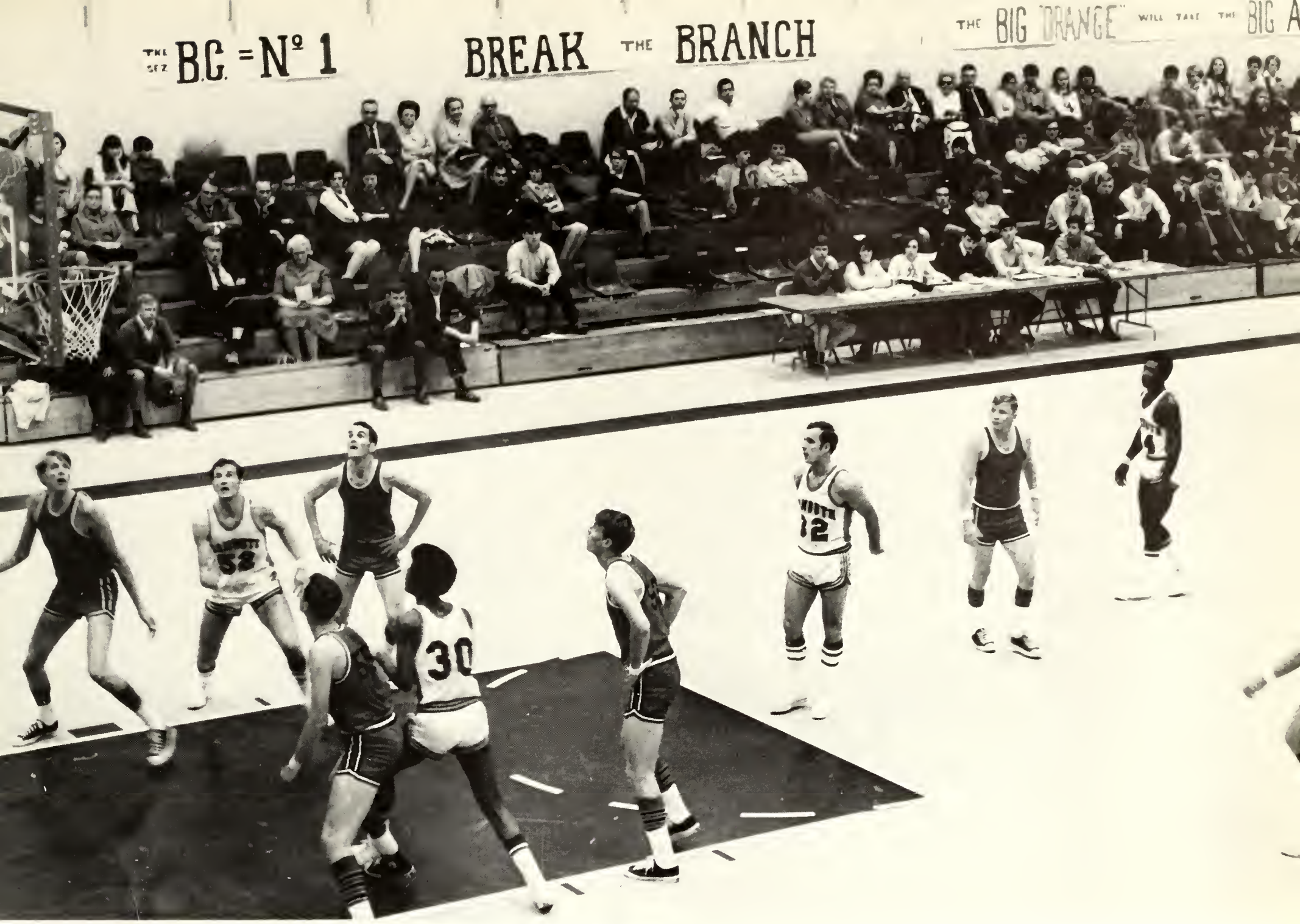

The Eagles always work hard to play well. This was not a winning year, but there were outstanding games. The Eagles came in second in the Mayor's Tournament. They were defeated by Union, a team that always does well in their conference. The margin of victory was very slight, however, and the blue team fought a good fight.

Homecoming was a time that showed what the team could do with support from the fans. They lost by only 9 points to a team that averaged 50 points more a game than they did. If the Eagles had more support, they could and would do even better than they usually do.

BASKETBALL (CONT'D)

PIONEER
LES
UPREME

BASKETBALL (CONT'D)

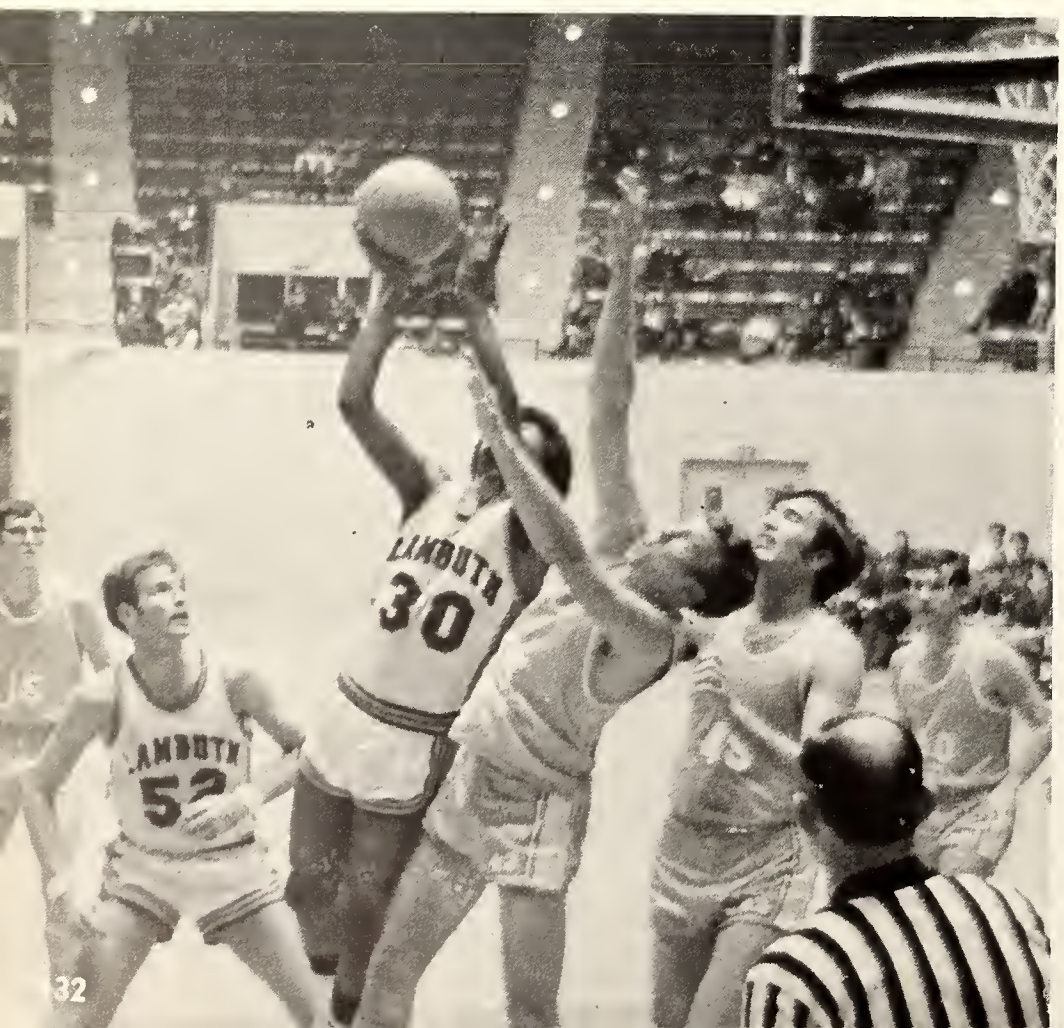

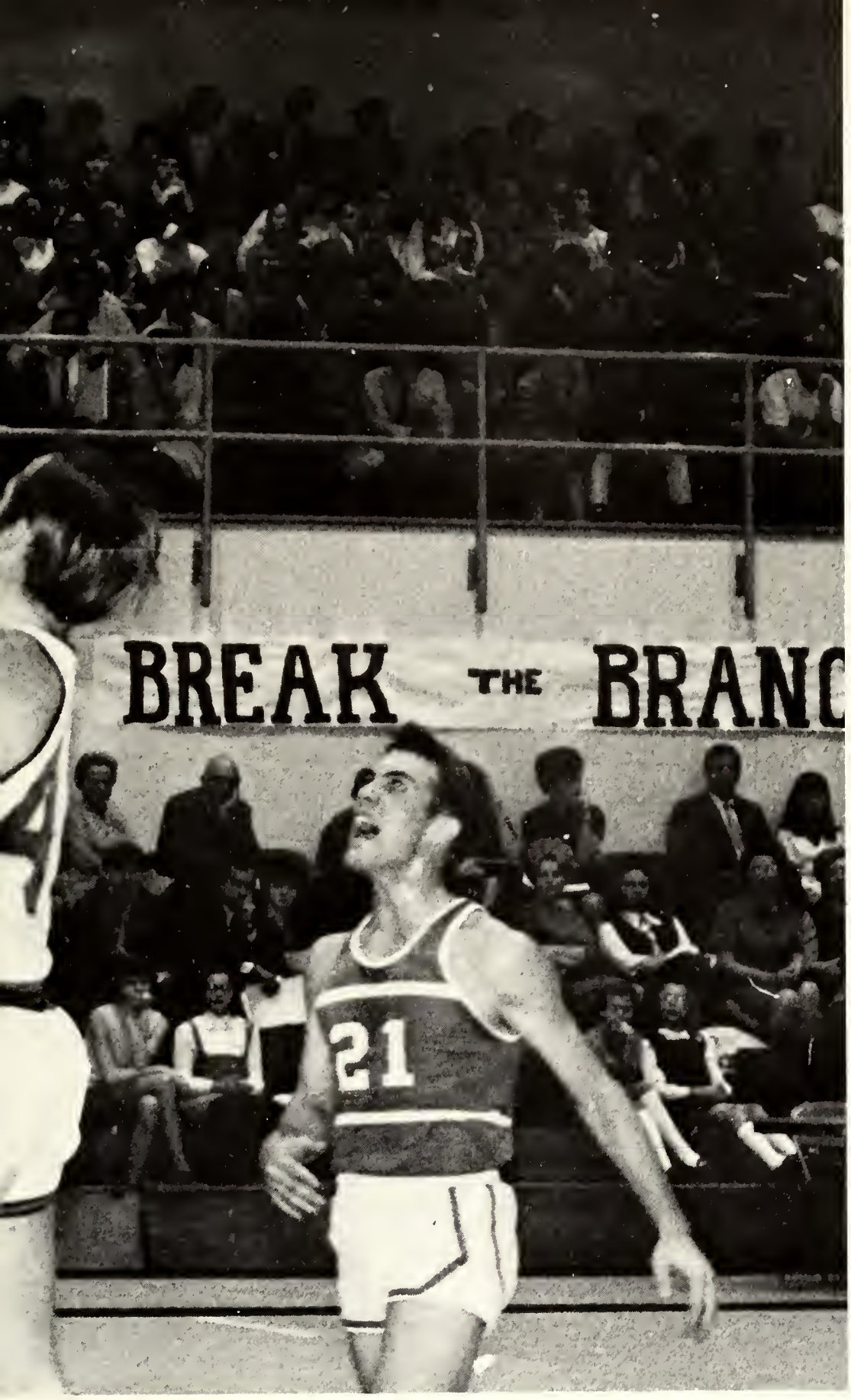
BREAK THE BRANC
21

LAMBUTH
22

LAMBUTH

LAMBUTH
50

LC
LC
LC
LC
LC
LC

Cheerleaders

Paul Lewis, Arlington, Tenn.; Andy Woodard, Columbia, Tenn.; Ronnie Atkisson, Columbia, Tenn.; Bill Huddleston, Memphis, Tenn.

Marina Florentini, Tela, Honduras; Cande Joyner, Bells, Tenn.; Marla Upton, Newbern, Tenn.; Carol Brownyard, Erie, Penn.; Cissie Souder, Alamo, Tenn. **Not pictured**—Paula Lyles, Jackson, Tenn.

BASEBALL

When the weather begins improving, these men begin to work extra hard getting in practice for the spring season. When winter's cold is forgotten, they are outside playing hard to win for the Big L.

TRACK

What are the track team members doing during the winter? Well, they certainly are **not** resting!! Although track is a fall and spring sport, each member must keep in peak physical condition during the long winter's off-season. Lifting weight, jogging, and exercise prepare them for a good season.

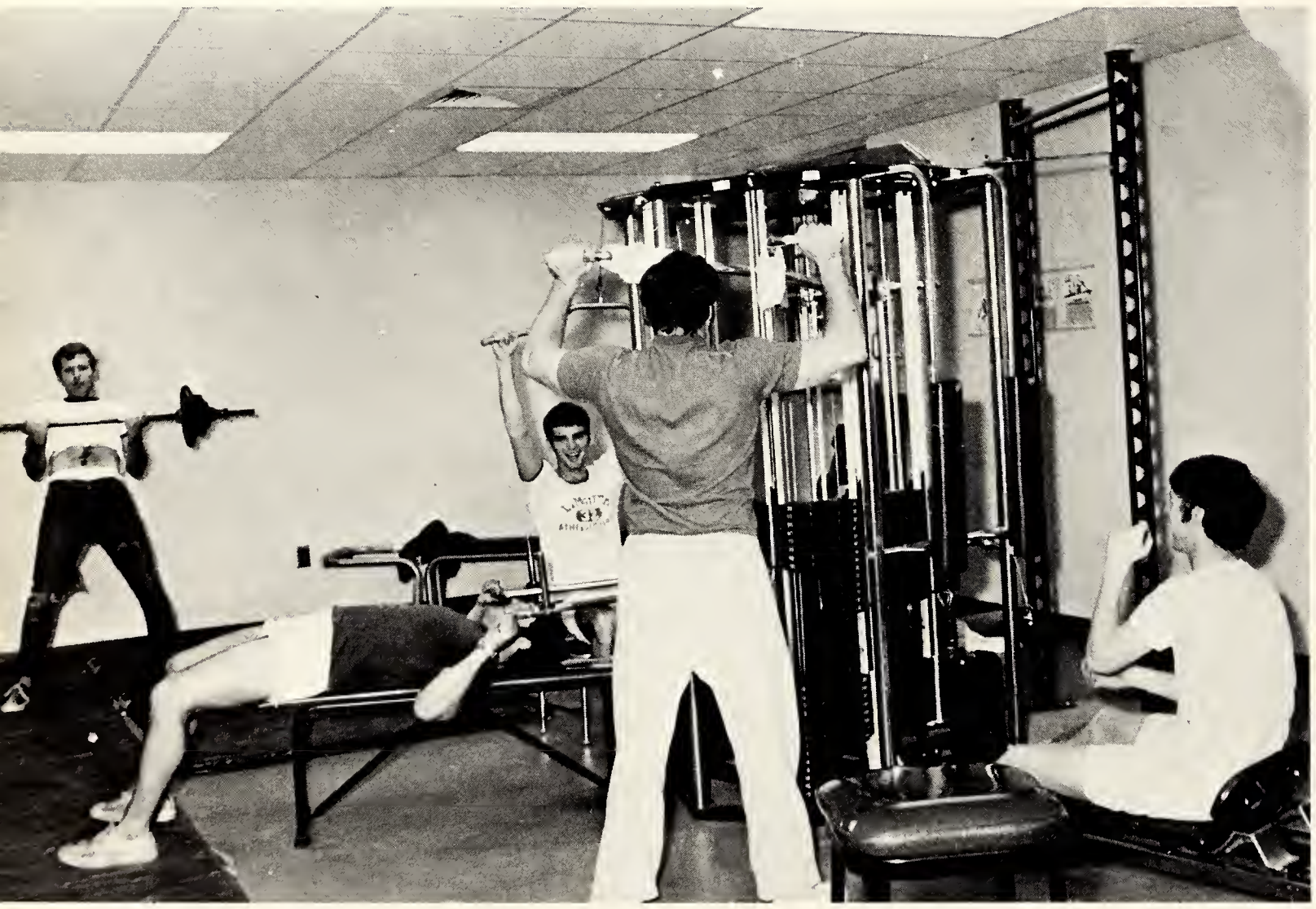

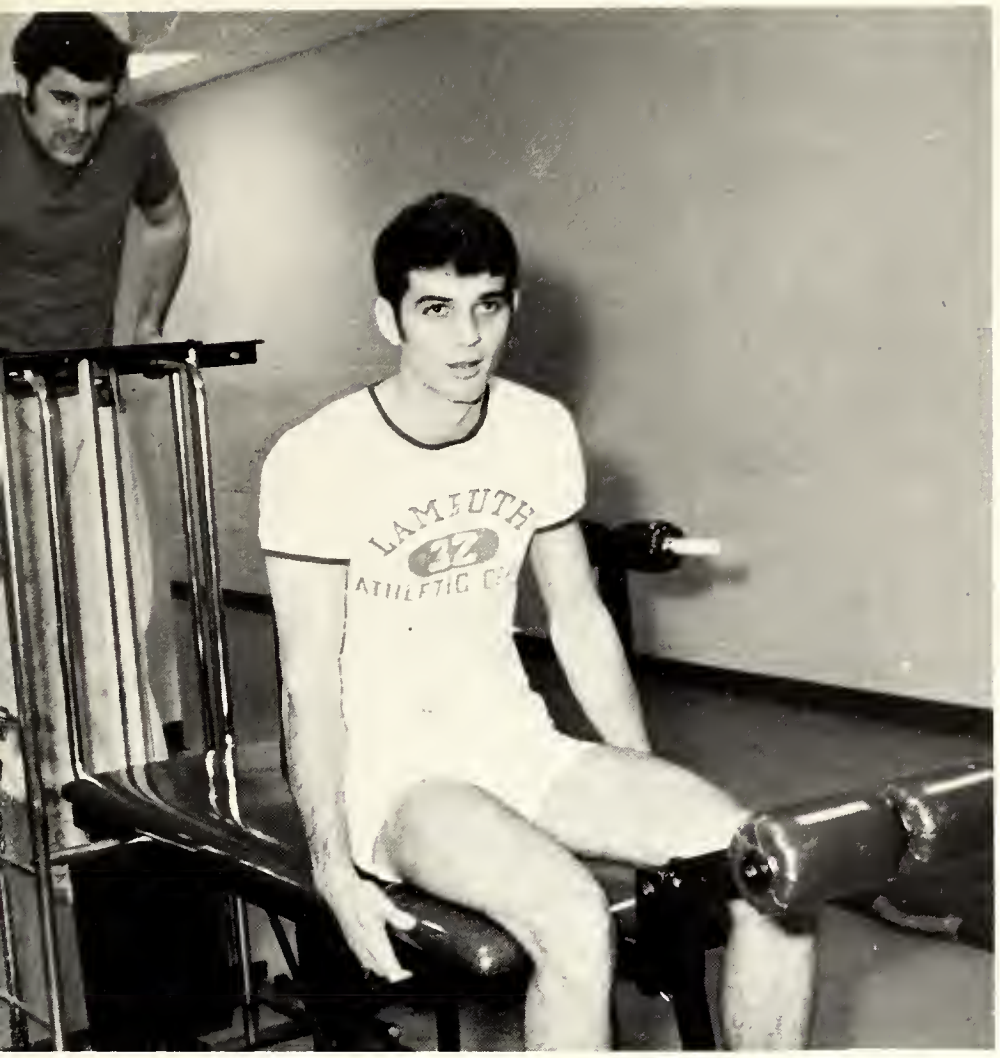
LAMBUTH
ATHLETIC

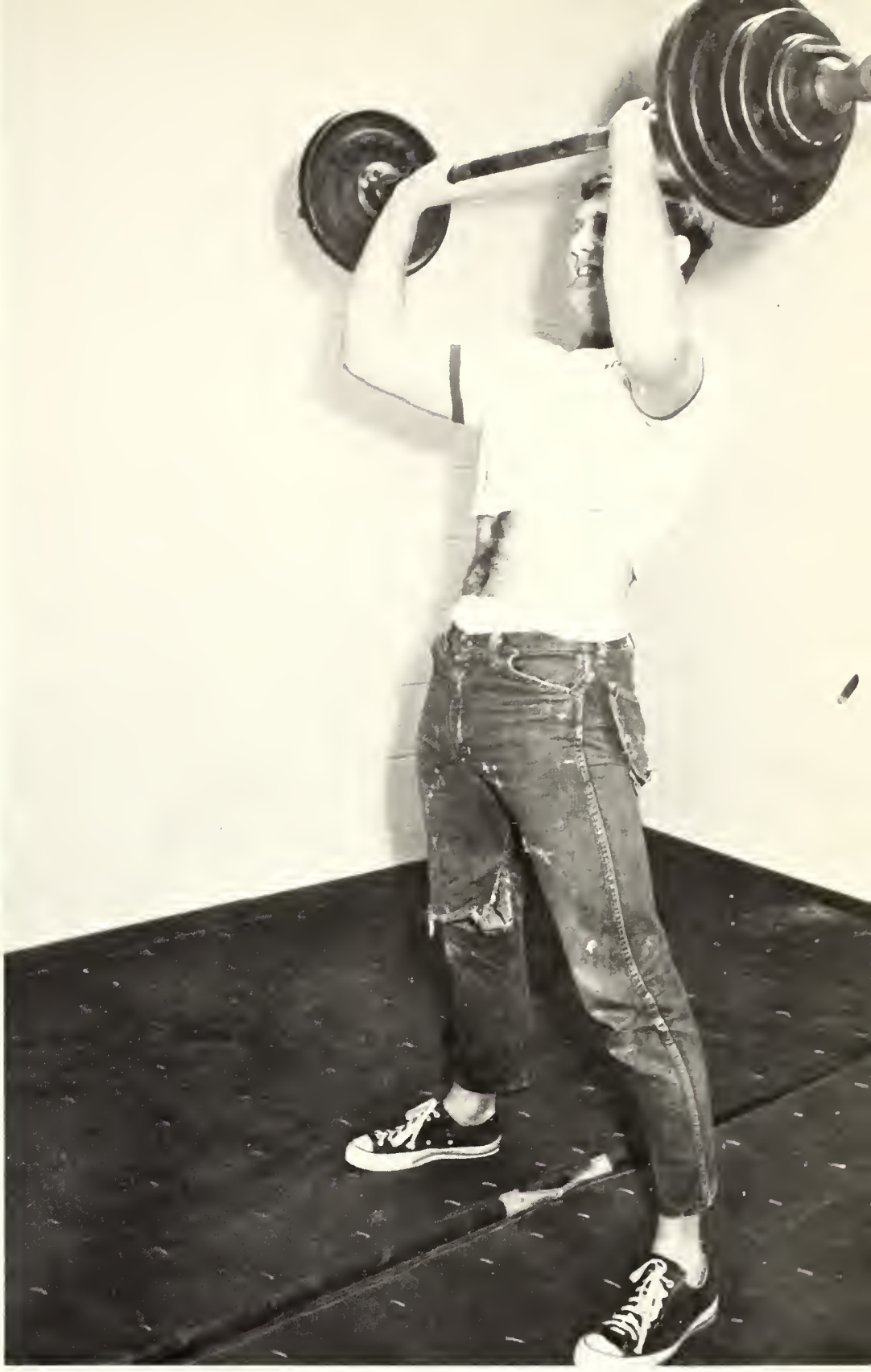

TENNIS

Because of the early delivery of this book, the tennis team had not been chosen by our last deadline. However, the players here are veterans who have played before or who are trying out for the team. They with several others are practicing hard, vying for the positions to be filled by Coach Williams.

They are from left to right: Phil Cox, Tom Hubbard, Darrell Reisert, and Cheairs Parks.

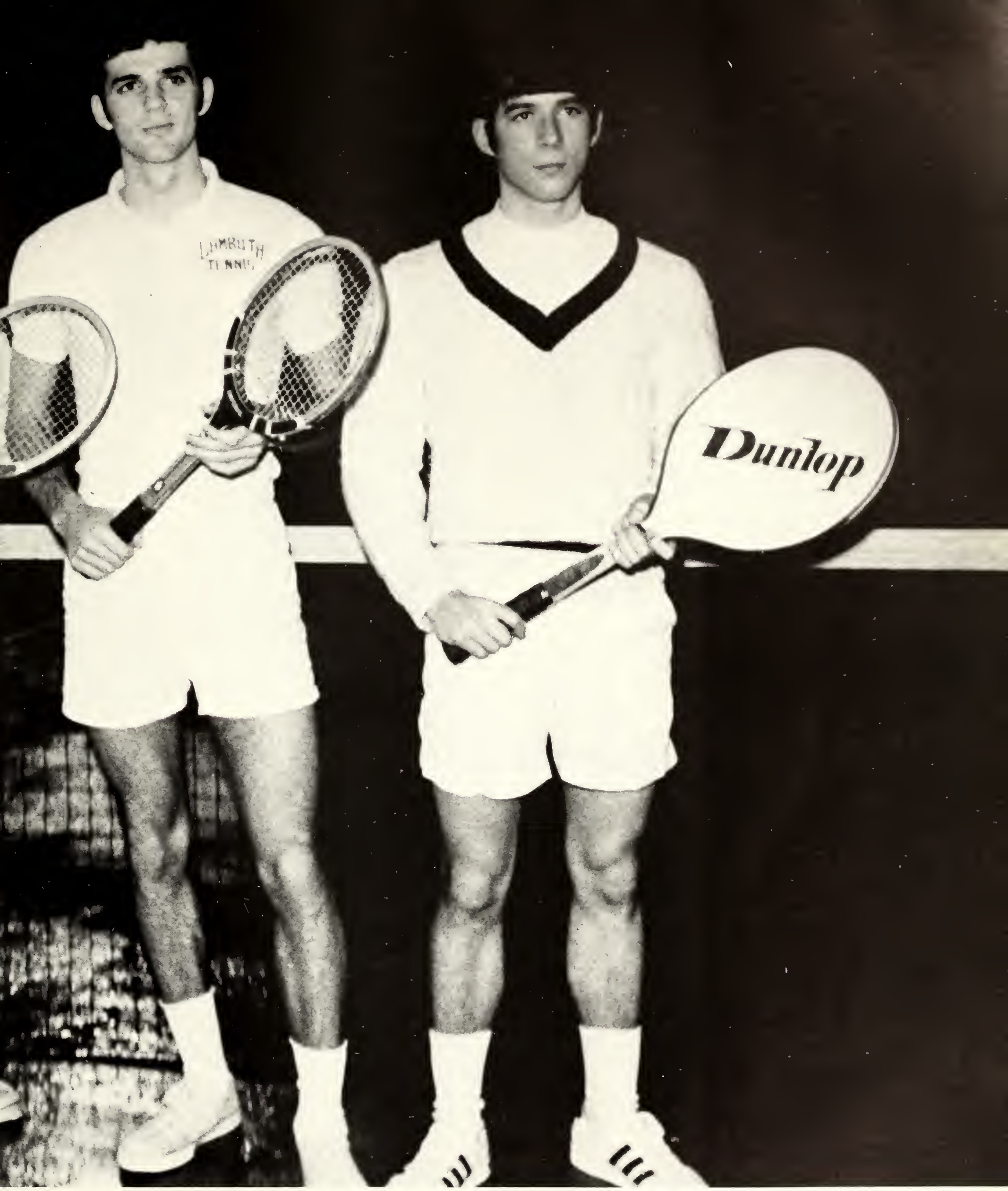
Dunlop

INTRAMURALS

Intramurals are a very important part of campus life. Whether you be Kappa Sig, Sig Ep, Sigma Kappa Alpha Xi, or DI, you have the opportunity to participate. Some must be content to participate in the stands, cheering their favorite team on; while others find satisfaction in playing the sports to their fullest.

The major events for men are flag football, handball, and basketball. For women, they are speedball, table tennis, and basketball.

Never a dull moment in Intramurals

Classes

Seniors ..... Pages 148-167.
Underclassmen ..... Pages 168-195.

SENIOR CLASS OFFICERS

Gillard Glover ..... President
Ginger Rogers ..... Secretary

Kenny Paige ..... Vice President
Mary Love Winn ..... Secretary

SENIOR CLASS

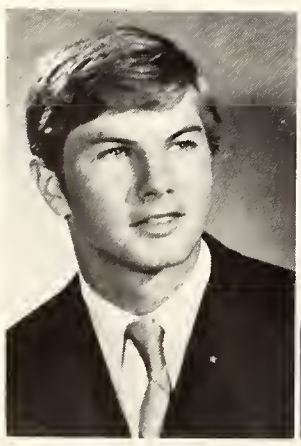

Joseph Abrahams

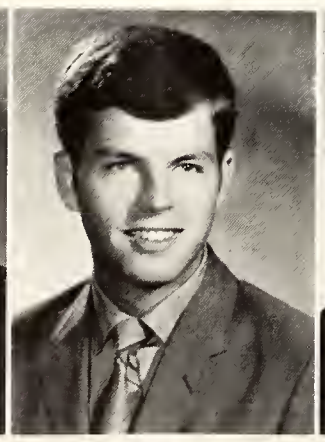

Lloyd S. Adams, III

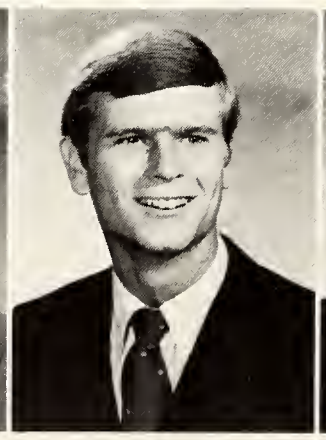

Thomas R. Akin

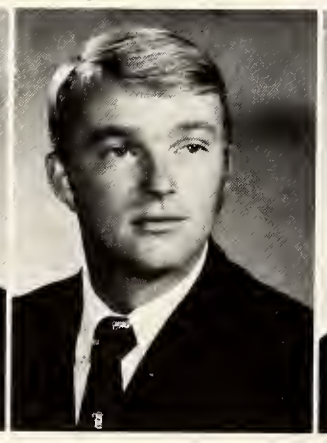

Richard C. Allen

Marsha Lynn Anderson

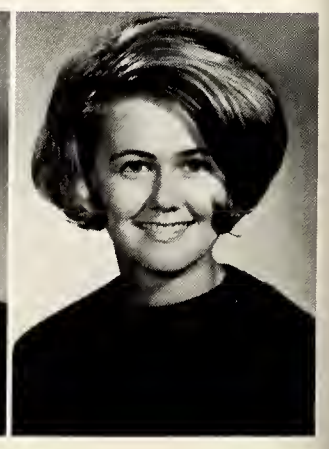

Annell Archer

"Thirty years from now,
When we're old and gray,
We'll laught at ourselves
As we are today."

Yes, 1970 has its own styles, its own controversies, its very own look. Today, the next few pages may seem part of "what's happening," but some day we will surely laugh.

David A. Arnold

Barbara Barnhill

Timothy Barrett

Bettyanne Baum

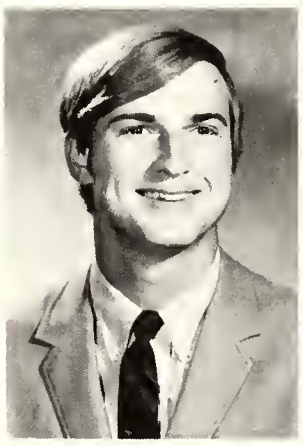

William A. Baxter

Jann Cochran Beard

Jim P. Bennett

Bill Betz

Alice Billingsley

Michael Birkler

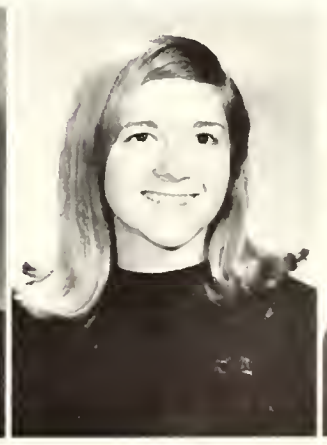

Margie Bowar

Constance Bowles

Bess Bridgewater

Sue Brown

Sarah F. Bruce

Larry Bryant

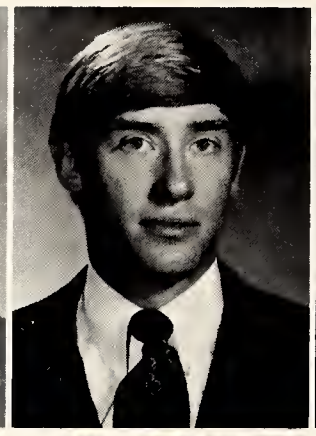

Jeffrey Buchholz

Mark Burns

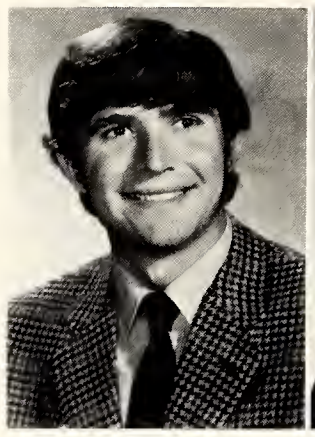

Gregory Cahayla

Grace E. Caldwell

Patti Campbell

James N. Cardwell

Mickey R. Carpenter

Mrs. Dorothy B. Carr

Diane Cherry

Wayne Christy

Suzanne M. Clark

Hal R. Collier

Robert Collier

Brian F. Collins

Gary Cohen

Mike Conner

Guy Cook

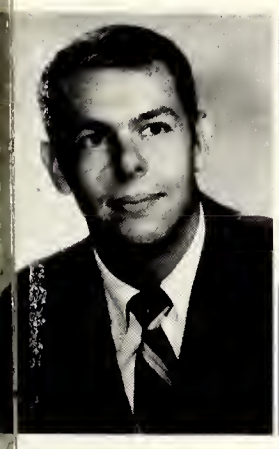
Phillip E. Cox

Carla L. Cromwell

"GIVE ME A HEAD WITH HAIR, LONG BEAUTIFUL HAIR, . . ."

So goes the latest pop musical, and so go the styles. We have everything from bald to extra long. Lately, it seems we have seen a great many beards, mustaches, and how about those cool looking sideburns!!! Any way you wear it—you're in style as long as you've got a lot of it.

Sherry Crownover

Sandra M. Crum

Doris Davis

Gale Dawkins

Martha Daws

Rickey Lee Dees

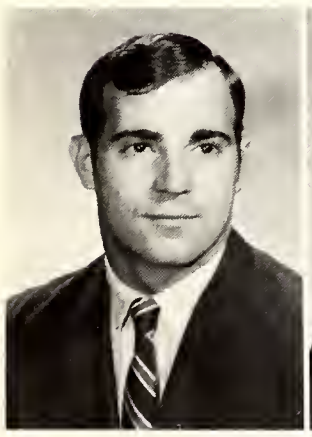

Jim Dillard

Michael Debrucki

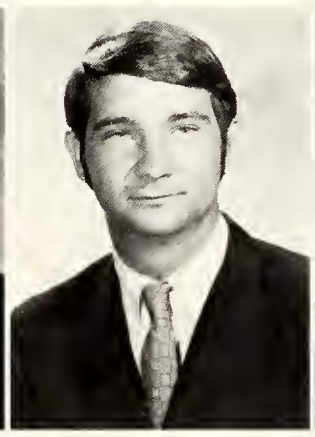

George Dodson, III

Bobby J. Drewery

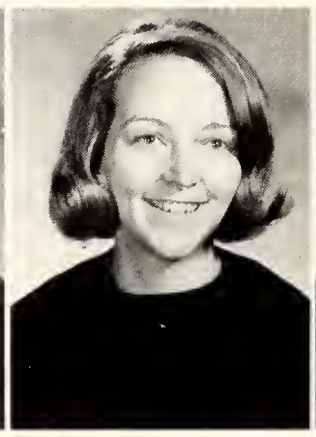

Ann Drexler

Jim Drexler

Patricia Escue

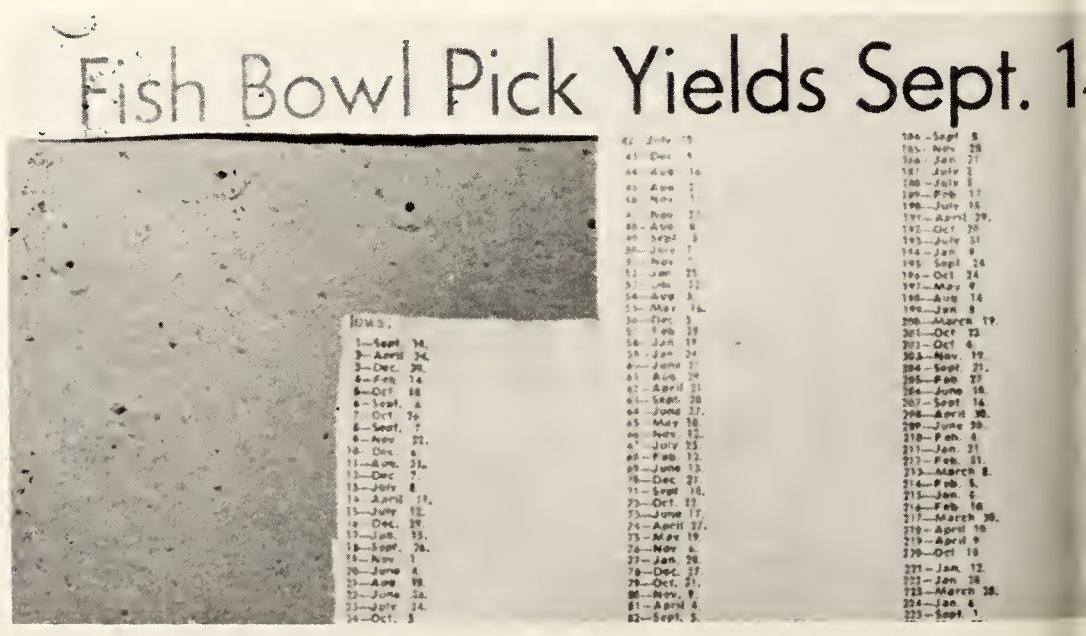

Fish Bowl Pick Yields Sept. 1

"SOMETIMES YOU REGRET THE DAY YOU WERE BORN . . ."

If you were lucky enough to be chosen number one (Sept. 14) you're in the army now!!! If you aren't now, you soon will be. Yes, this is the year Uncle Sam decides to make it all democratic. Boy, and they call that "blind justice."

Glenn R. Fosmire

Patricia Garrison

Richard Gaugh

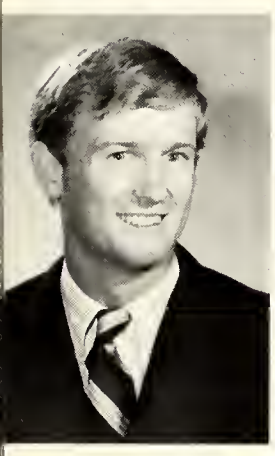
Thomas M. Gilbert

Gillard S. Glover

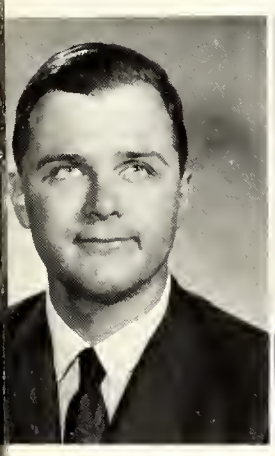
William E. Glover

Barbara Golden

John Gortney

Bruce T. Gowan

As First Date

determining the order of cal
for inductees with the same
birth dates.

Following is the order of the

"A MINIMUM OF MATERIAL, A MAXIMUM AMOUNT OF EXPOSURE . . . OR IS IT THE OTHER WAY AROUND."

Well, this was another big year for the mini skirts. However, it seems that the female sex simply cannot decide if they want short skirts or long ones. Most people agree that a maxi coat over a mini skirt is the answer.

Marsha Gowan

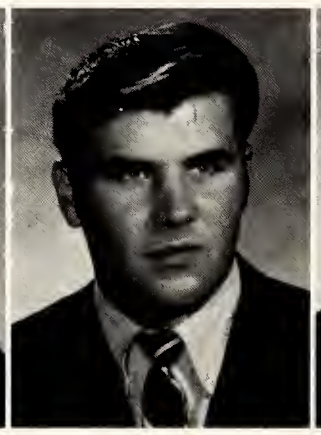

Roy Grace

Robert L. Greer

William Hafler

Henrietta Hagler

Steve Hamilton

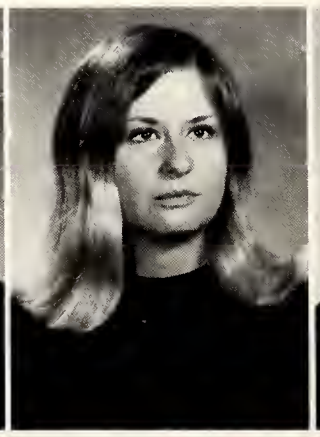

Pamela Hampton

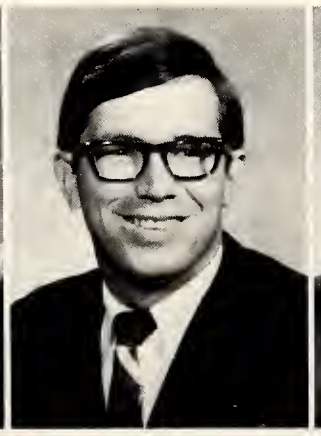

Lee Andrew Hardison, III

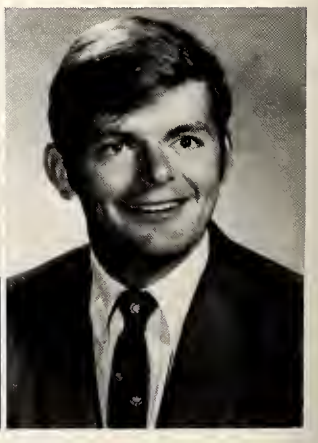

John Harris

Wade F. Haynes

Alex Hendrix

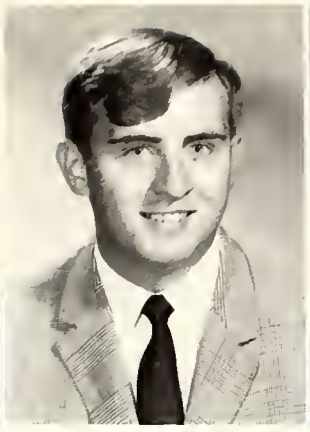
James Barry Henson

William K. Hildner

Peggy J. Hill

Robert Larry Hillyer

Billy J. Hopper

G. Robert Hopper

Thomas E. Hubbard

George A. Hunsberger

Wendy Ingram

JoAnne Johnson

Patricia A. Johnston

Emmy Sue Jones

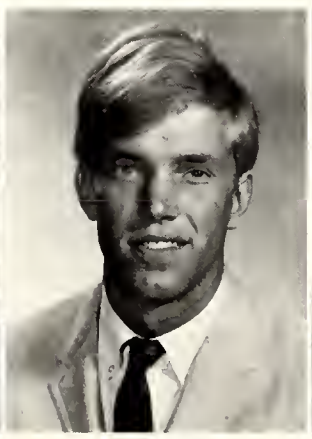
Douglas Kroll

Charlene Kuhlick

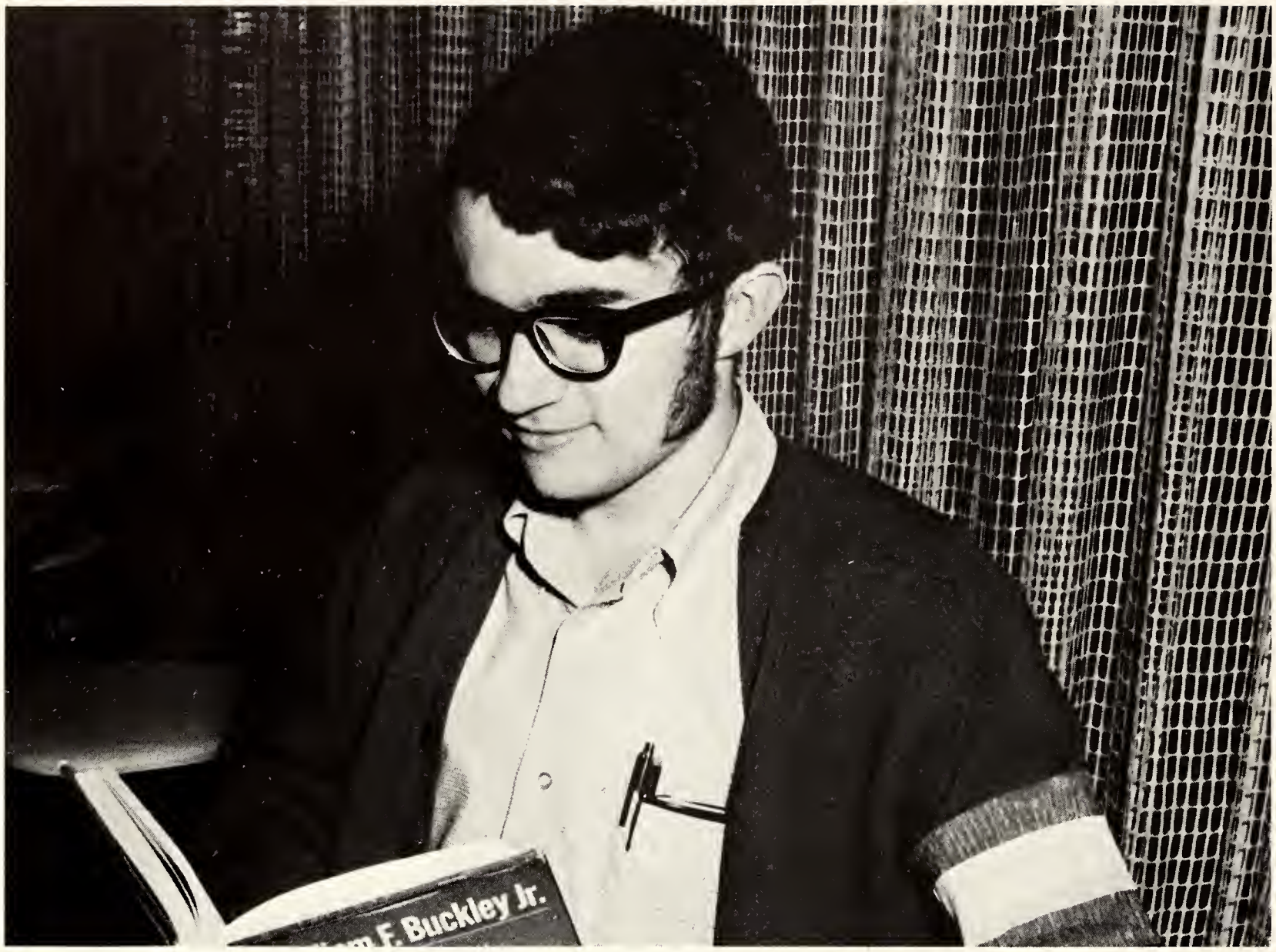

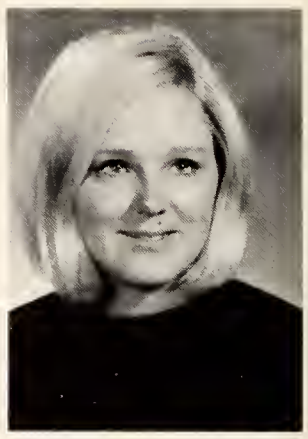

Barbara J. Kutsch

Drenna Lee

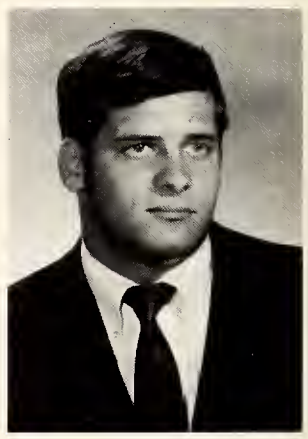

Robert Levy

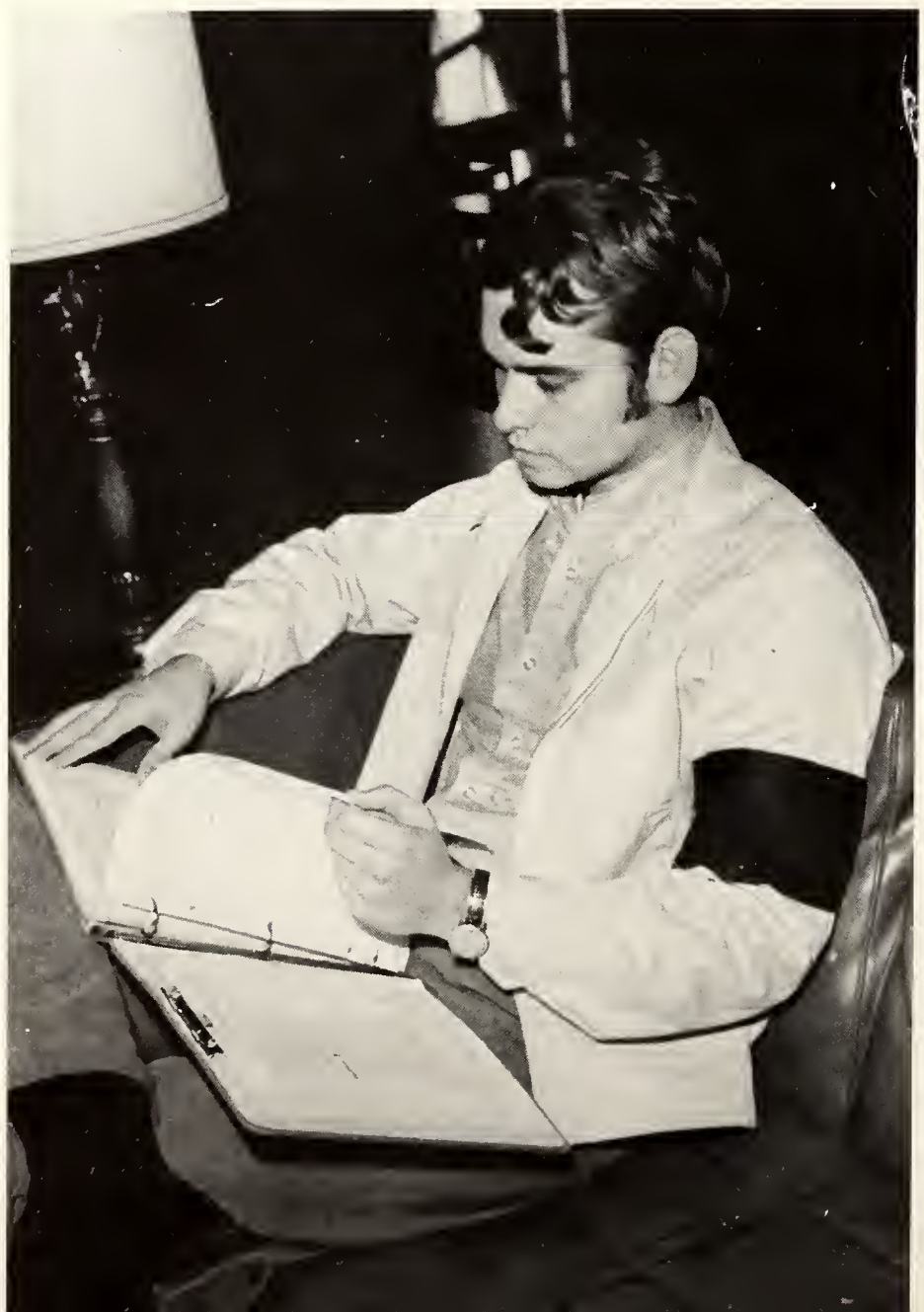

Eva Lynn Lewis

Judy Lewis

"WHO'S BEING TRUE TO THE RED, WHITE, AND BLUE?"

During 1970 the younger generation was again in the middle of a great many controversies. The least of these was not the war in Vietnam. On October 15, 1969, many people wore black arm bands, protesting U. S. involvement in the war. Later, many Americans wore red, white, and blue arm bands expressing their backing of President Nixon's Vietnam policy. All in all, this was our chief issue. Lambuth held a "Day of Learning" on Vietnam. During this period, debates and addresses by faculty and students were presented.

Donna L. Love

William A. Lucks

Ross Luther

Peter C. Lyons

Gary R. McKinnon

Lynn McCalla

Joyce McDonald

Ken Maddox

Scott A. Marshall

Phil Mason

Virginia Moran

Ben Massey

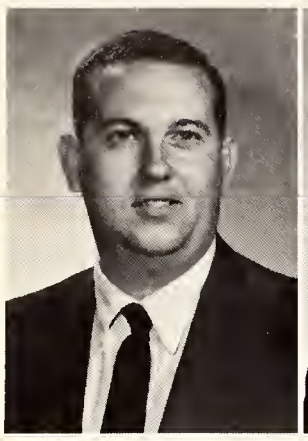
J. D. Matlock

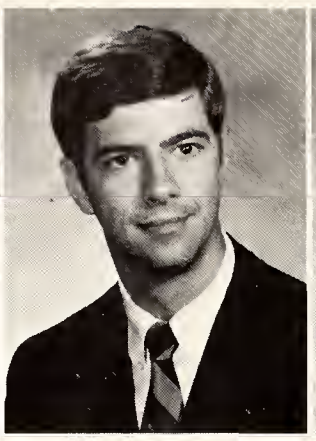
John Mays

John S. Melnick

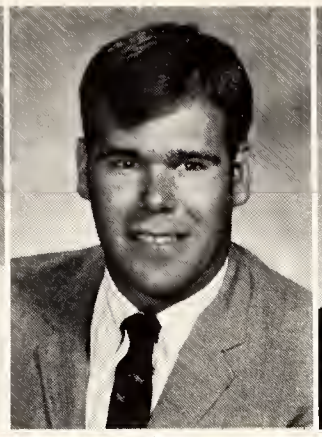
Thomas R. Mitchell

James S. Miles

David Moore

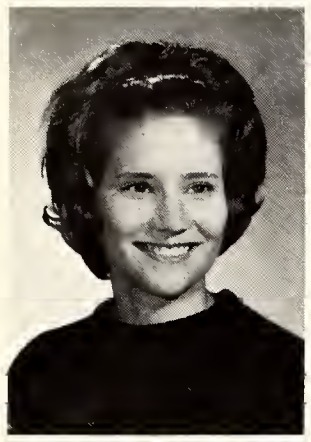
Marilyn A. Pennington

Erle R. Mulherin

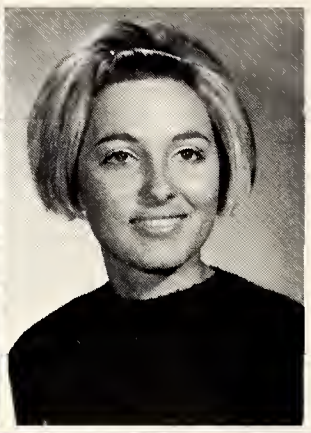
Marianne Nevin

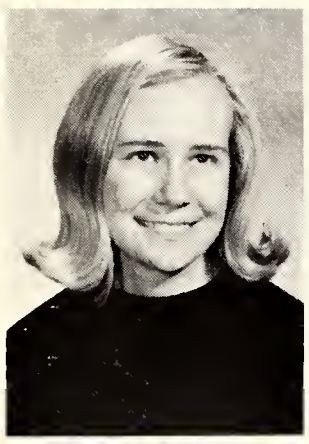
Joan L. Peyton

Diane Oman

Beverly Jo Oswalt

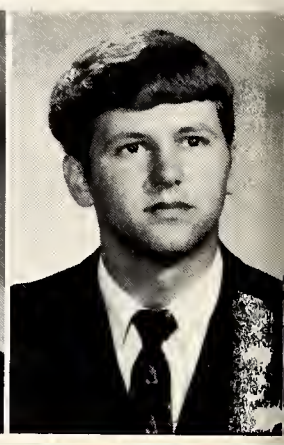
Kenneth R. Paige

David Phillips

Sherry Cole Phillips

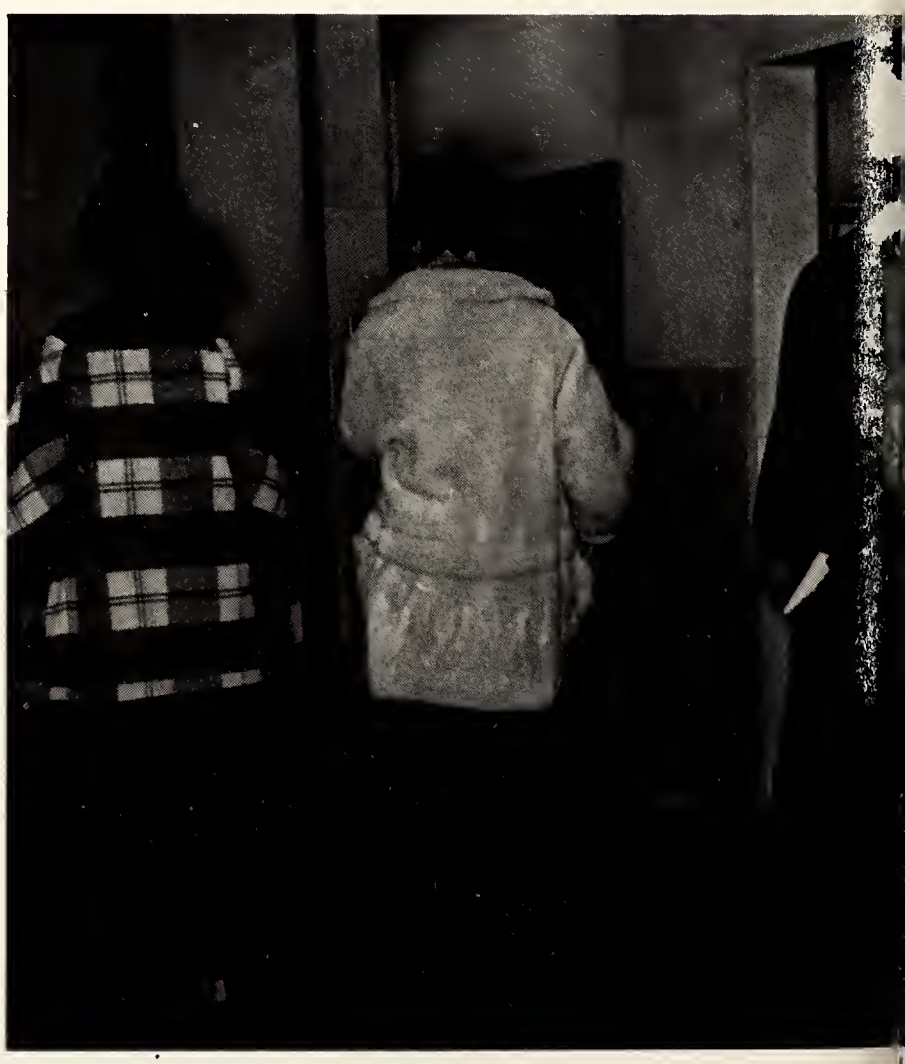

"WHO WEARS THE PANTS AROUND HERE?"

Four years ago, Lambuth co-eds were not allowed to wear slacks even as far as their dormitory lobbies. Four years later, they may wear anything that is in good taste.

Fortunately for the girls, Jackson suffered from a bitter snow-storm in January. This was quite an opportunity to prove the "practical usefulness" of the new rule. If you've ever walked to class in a mini skirt when the weather is snowy, you would certainly sign the petition that instituted the rule change.

Anita Pierce

Jim Polk

David Pyron

Sandra Swann

Robert L. Sweeney

Shyran Sweltz

Jerry L. Tate

Donald Quirin

Carolyn Raines

Frank W. Raines, Jr.

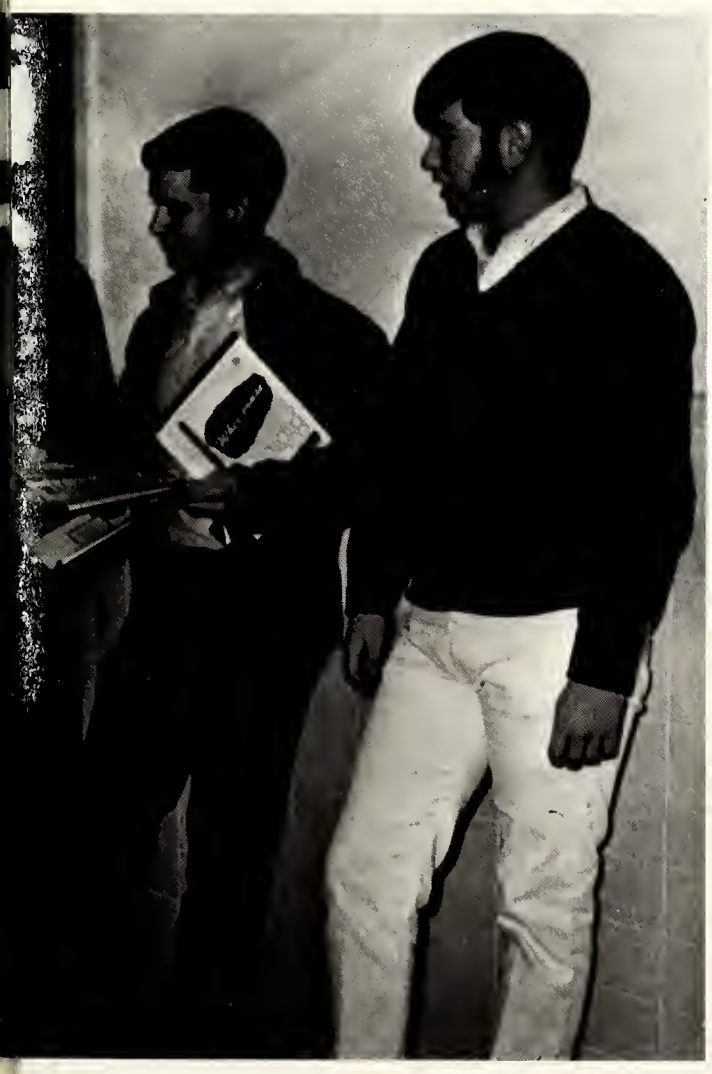

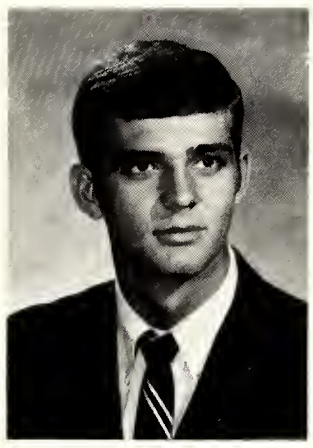

Darrel Reisert

Carol Roebuck

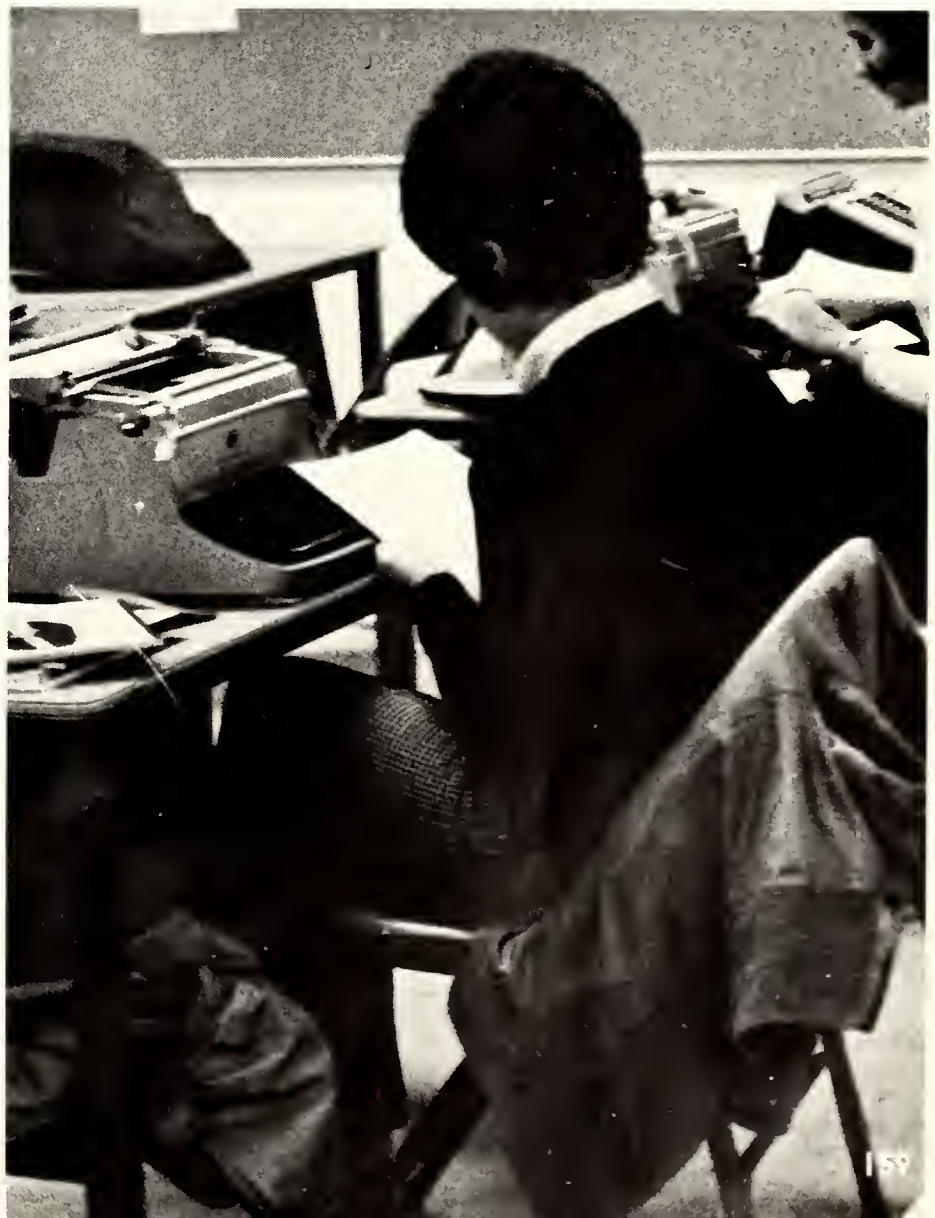

Joe A. Rogers

Mary V. Rogers

Elizabeth Rucker

Joseph Rybnicky

Phillip Dee Scott

Janis Shankle

Connie Shaw

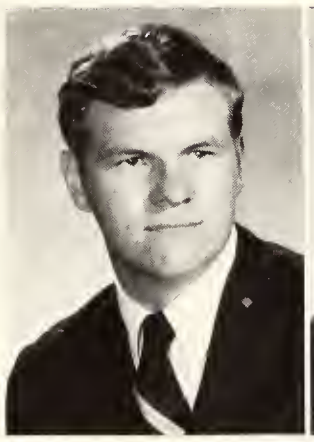
Barry Shearod

Wayne Sheffield

Linda Singleton

Lou Alice Smith

Tommy A. Smith

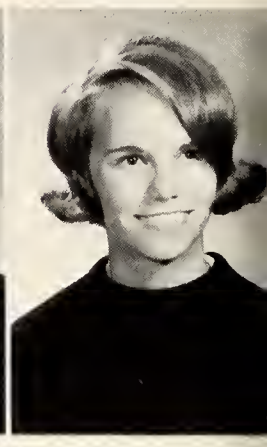
Barbara J. Spry

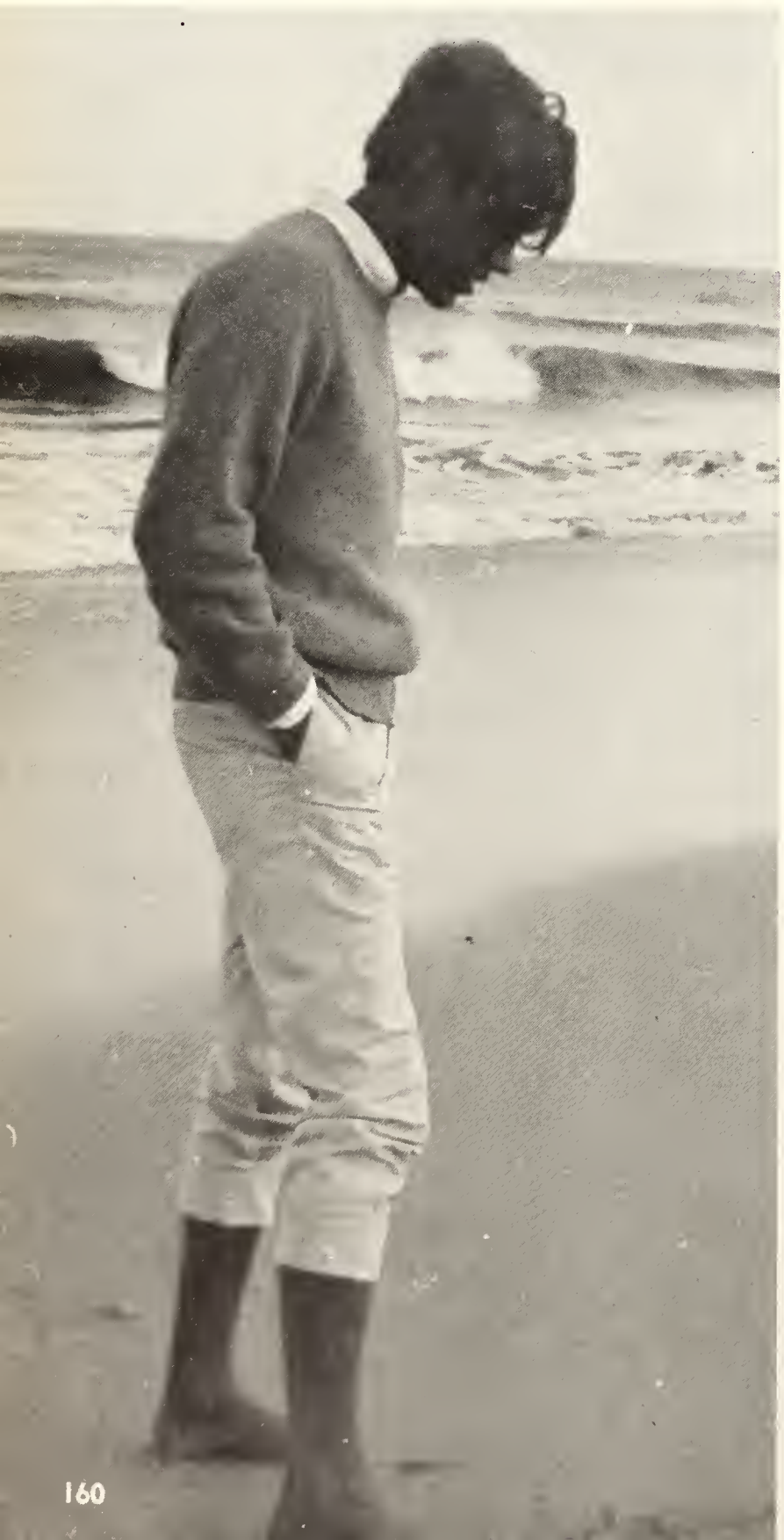

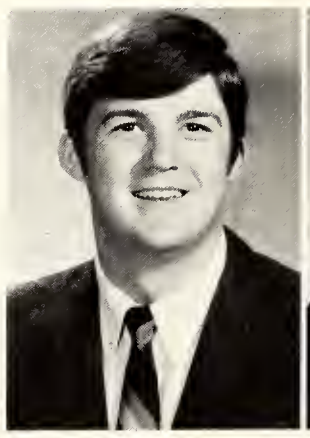
James T. Somer

Mrs. Sylna Studard

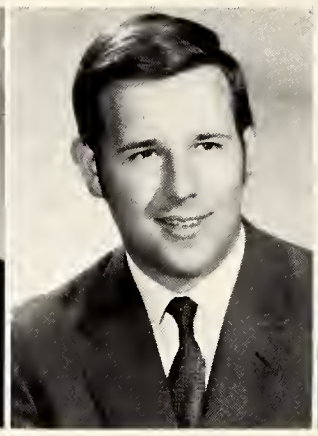
Philip Susemihl

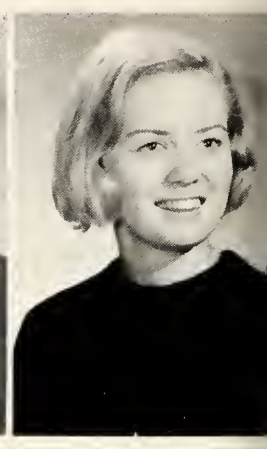
Mary Dell Taylor

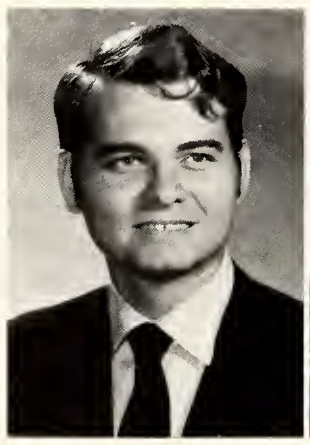
Tom Taylor

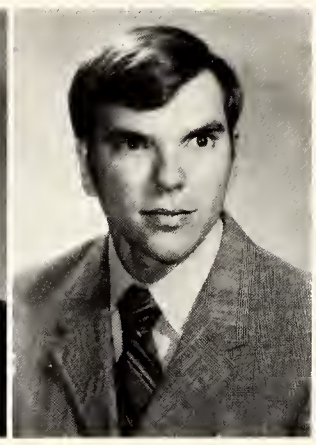
William F. Taylor

Edward R. Thomas

Pamela J. Threadgill

No matter how one looked at 1970, one thing is certain. 1970 was the year to

"Do your own thing! ! !"

Linda Tingle

Larry C. Tinsley

Anne Todd

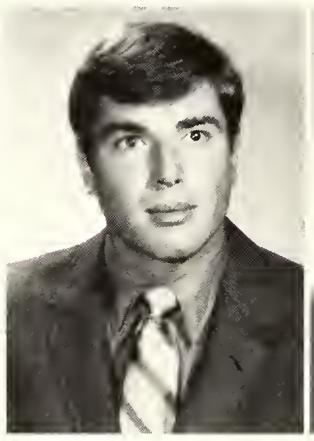

Joseph Valocslk, Jr.

John S. Vincze

William T. Wagster, Jr.

Mary Walker

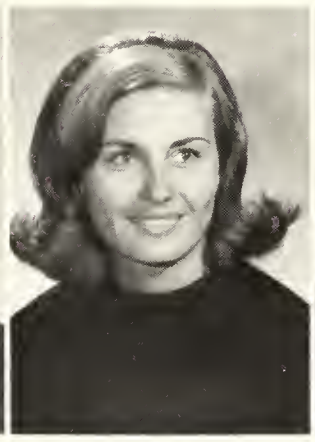

Sally Wallace

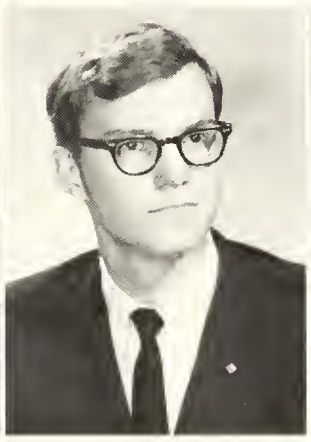

Jefferey M. Warren

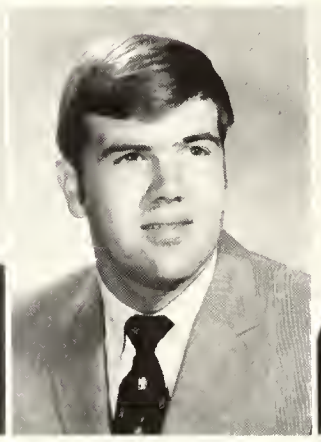

Joel Summers Watson

Ralph Weimer

James L. West

Glynda White

Bart Williams

Margarette Wilson

Jerry R. Winters

Mary Love Winn

Randall Zitta

SENIOR CREDITS

Abrahams, Joseph Glen Burnie, Maryland; Math and Business; Student Council; Judicial and Student Affairs Committees; Dormitory Council; Grand Procurator and Pledge Trainer of Kappa Sigma Fraternity; Most Representative Sophomore

Adams, Lloyd S. III Humboldt, Tennessee; Psychology; Student Council; Social Committee; Entertainment Committee; Visitation Committee; Social Chairman of Kappa Sigma Fraternity; Lambuth Theatre; Touring Choir

Akin, Thomas R. Jackson, Tennessee; Business Administration

Allen, Richard C. White Plains, Kentucky; Biology; Student Council; Academic Committee; Residence Hall Council; Guard and Treasurer of Kappa Sigma Fraternity; Gamma Beta Phi; Varsity Basketball and Track; Freshman Chemistry Award; Omicron Phi Tau

Anderson, Marsha Lynn Walnut Creek, California; Education

Archer, Annell Millington, Tennessee; Sociology; Alpha Xi Delta; Miss Lambuth Contestant

Arnold, David A. Bells, Tennessee; Business; Epworth Dorm Council; SCA; CVA; SNEA; Touring Choir; Concert Choir; Delta Psi Omega

Barnhill, Barbara Jackson, Tennessee; Business Administration

Barrett, Timothy Livingston, New Jersey; Debate team; Business Administration

Baum, Bettyanne Sewell, New Jersey; Sociology; Omicron Phi Tau; Gamma Beta Phi

Baxter, William A. Radnor, Pennsylvania; Business; Theatre; Radio Station

Beard, Jann Cochran

Bennett, Jim P. Memphis, Tennessee; Business Administration; Publicity Committee

Betz, Bill Caruthersville, Missouri; Sociology; Kappa Sigma Fraternity

Billingsly, Alice Memphis, Tennessee; Elementary Eductaion; SNEA President; Concert Choir

Birkler, Michael Westfield, New Jersey; History

Bomar, Margie Jackson, Tennessee; Band, Choir; Theatre; Art Education

Bowles, Constance Stanton, Tennessee; Health and Physical Education; Student Council; Social Committee; Dormitory Council; Home Economics Club

Bridgewater, Bess Brownsville, Tennessee; Elementary Education

Brown, Sue Jackson, Tennessee; Elementary Education

Bruce, Sarah F. Dyersburg, Tennessee; Social Science

Bryant, Larry Memphis, Tennessee; Business

Buchholz, Jeffrey Erie, Pennsylvania; Business; Kappa Sigma Fraternity; Baseball Team

Burns, Mark Jackson, Tennessee; Political Science; Student Council; Academic Committee Co-Chairman; Founder and editor of **Coffeehouse Papers;** Editorialist and feature writer of the **Vision;** V.P. of International Club; Gamma Beta Phi; Omicron Phi Tau Treasurer; History Society; Dean's List; Best Debater

Cahayla, Gregory Garfield, New Jersey; History; Delta Sigma Phi pledgemaster; V. Pres. of Interfaternity Council

Caldwell, Grace E. Jackson, Tennessee; Elementary Education

Campbell, Patti Burlington, New Jersey; Elementary Education; Alpha Xi Delta; Miss Lambuth Contest entry.

Cardwell, James N. Tampa, Florida; Biology; Kappa Alpha Order; History Club; Debate Club; Young Republicans

Carpenter, Mickey R. Newbern, Tennessee; Religion; Member of Academic Committee; I.F.C. Member; Sigma Phi Epsilon Fraternity; Member of S.C.A. and C.V.A.; Circle K Club; Touring Choir - 4 yrs.

Carr, Mrs. Dorothy B. Jackson, Tennessee; Elementary Education

Cherry, Diane Friendship, Tennessee; History

Christy, Wayne Crisfield, Maryland; Business Administration; Kappa Alpha Order

Clark, Suzanne M. Milan, Tennessee; Elementary Education; SNEA

Collier, Hal R. Nashville, Tennessee; Chemistry; Chemistry Club; Kappa Alpha Order; Visitation Committee

Collier, Robert Lewisburg, Tennessee; Business Administration; Kappa Alpha Order Vice Pres., Projects Chairman, Pledge Trainer

Collins, Brian F. Phychology; I.F.C. Treasurer; Rec. Secretary of Sigma Phi Epsilon; Chairman of National Affiliation Committee

Cohen, Gary

Conner, Mike Jackson, Tennessee; Chemistry

Cook, Guy Jackson, Tennessee; Business

Cox, Phillip E. Savannah, Tennessee; Economics

Cromwell, Carla L. Jackson, Tennessee; Music Education; Gamma Beta Phi; Concert Choir; Concert Band; Madrigal Singers; Touring Choir; Drama Club

Crownover, Sherry Lexington, Tennessee; Sociology

Crum, Sandra M. Elementary Education; Gamma Beta Phi; SNEA; Concert Choir

David, Doris Memphis, Tennessee; Chemistry; Alpha Xi Delta; American Chemistry Society

Dawkins, Gale Memphis, Tennessee; Math; Jr. Class Rep. to S.G.A.; Sigma Kappa Scholarship Chairman; Magazine Correspondent; Panhellenic Treasurer; SNEA; Omicron Phi Tau (Jr. year)

Daws, Martha Jackson, Tennessee; Math; R. L. Grossmickle Calculus Award

Dees, Rickey Lee Finley, Tennessee; History

Debrucki, Michael Scotch Plains, New Jersey; Biology

Dilliard, Jim Chattanooga, Tennessee; Physical Education; Varsity basketball; Varsity baseball

Dodson, III, George Jackson, Tennessee; Business Education; Kappa Sigma Fraternity

Drewery, Bobby J. Memphis, Tennessee; Sigma Phi Epsilon Fraternity; Touring Choir; SNEA

Drexler, Ann Paris, Tennessee; History; Home Economics Club; Associate Editor of **Lantern;** Alpha Omicron Phi Sorority

Drexler, Jim Paris, Tennessee; Biology; Kappa Sigma Fraternity

Escue, Patricia Ripley, Tennessee; Elementary Education; SNEA

Fesmire, Glenn R. Jackson, Tennessee; Biology; Cheerleader; Chairman of Social Committee; AIBS; Band

Garrison, Patricia Bridgeton, New Jersey; Music Education; Academic Committee; SCA Representative; SNEA Membership Chairman; Touring Choir, Concert Band, Madrigals, "The Group"; Lambuth Theatre

Gaugh, Richard Bemis, Tennessee; History; Delta Psi Omega; Young Republicans; Lambuth Theatre; Touring Choir

Gilbert, Thomas M. Jackson, Tennessee; Chemistry; Student Council; Social Committee; Kappa Sigma Grand Master; Guard, IFC Representative and Intramural Representative of Kappa Sigma; American Chemical Society

Glover, Gillard S. Jackson, Tennessee; Political Science; **Vision** staff; Student Council; Social Committee; Senior Class President; Omega Psi Phi Fraternity, Inc.; Vice-President of Debate Club; Young Democrats; International Club

Glover, William E. Memphis, Tennessee; Speech-Drama; Lambuth Theatre; Delta Psi Omega

Golden, Barbara Jackson, Tennessee; Elementary Education; Phi Mu Sorority; SNEA; Scholarship and Rush Chairman of Phi Mu

Gortney, John Jackson, Tennessee; Biology

Gowan, Bruce T. Jackson, Tennessee; Business; Concert Band; Kappa Alpha Order

Gowan, Marsha Jackson, Tennessee; Elementary Education; Alpha Omicron Pi Recording Secretary and Assistant Social; Chairman of Student Handbook Committee; Gamma Beta Phi

Grace, Roy Jackson, Tennessee; Business Administration

Greer, Robert L. Bemis, Tennessee; History; President of Young Republicans; SNEA

Hafler, William Trumbauersville, Pennsylvania; History; Varsity Baseball; Intramurals

Hagler, Henrietta Erin, Tennessee; Elementary Education; Student Council; Judicial Committee; Publicity Committee; **Coffeehouse Papers; Vision** staff; SCA; Church Vocations Association President; SNEA; Omicron Phi Tau

Hamilton, Steve Jackson, Tennessee; Political Science

Hampton, Pamela Mount Holly, New Jersey; English; Gamma Beta Phi; Lambda Iota Tau; **Vision** staff

Hardison, III, Lee Andrew Memphis, Tennessee; History; Kappa Alpha Order No. VII

Harris, John Jackson, Tennessee; Biology; AIBS

Hayner, Wade F. Alamo, Tennessee; Biology; Kappa Sigma Fraternity

Hendrix, Alex

Henson, James Barry Atwood, Tennessee; History

Hildner, William K. Pittsburgh, Pennsylvania; Biology

Hill, Peggy J. Huntsville, Alabama; Elementary Education

Hillyer, Robert Larry Memphis, Tennessee; Business; Sigma Phi Epsilon

Hopper, Billy J. Denmark, Tennessee; Business

Hopper, G. Robert Memphis, Tennessee; Sociology; Chief Justice of Judicial Committee; Student Affairs; Student Council; Visitation Committee; Junior Class President; Kappa Alpha Order No. V and No. I; Touring Choir; Sophomore and Junior Class Favorite; Mr. Collegiate; Most Representative Junior

Hubbard, Thomas E. Memphis, Tennessee; Business; Food Committee; Entertainment Committee; Freshman Class President; IFC Representative; Kappa Sigma Grand Treasurer

Hunsberger, George A. Jackson, Tennessee; Psychology; Sigma Phi Epsilon Fraternity

Ingram, Wendy Memphis, Tennessee; Elementary Education; SNEA

Johnson, JoAnne Memphis, Tennessee; English; Delta Psi Omega; Lambuth Theatre

Johnston, Patricia A. Memphis, Tennessee; English; Phi Mu Colony President and Vice-President of Kappa Nu Chapter; SNEA Publicity Chairman; Delta Sigma Phi Dreamgirls Club; Miss Lambuth Pagent

Jones, Emmy Sue Bells, Tennessee; Elementary Education; Sigma Kappa Sorority; SNEA; Dormitory Council; Student Council

Kroll, Douglas Glenside, Pennsylvania; Political Science; Student Government Vice-President Student Council; Food Committee; Social Committee; Coffeehouse Papers; Dormitory Council; Vice-President of Delta Psi Omega; President of Debate Club; Formation of Young Democrats Club; Debate Award

Kuhlick, Charlene Mount Holly, New Jersey; SNEA; Elementary Education; Alpha Xi Delta; Lambuth Theatre; Home Economics Club

Kutsch, Barbara J. Nashville, Tennessee; Art Education

Lee, Drenna Webster Groves, Missouri; Elementary Education; Dormitory Council; Corresponding Secretary and Recording Secretary of Phi Mu Sorority; SNEA; Home Economics Club

Levy, Robert Sommerville, Tennessee; Business

Matlock, J. D. Selmer, Tennessee; History

Mays, John Cincinnati, Ohio; Sociology

Melnick, John S. Newton, Massachusetts; History; Kappa Sigma Fraternity

Mitchell, Thomas R. Jackson, Tennessee; Mathematics

Miles, James S. Bells, Tennessee; Political Science; President of IFC; G. P. of Kappa Sigma Fraternity

Moore, David St. Louis, Missouri; Biology

Mulherin, Earle R. Brownsville, Tennessee; Biology and Chemistry; American Chemistry Society; AIBS; Lab Assistant

Nevin, Marianne York, Pennsylvania; Elementary Education; Freshman Class Treasurer; Social Committee

Oman, Diane Jackson, Tennessee; Business; Band

Oswalt, Beverly Jo Memphis, Tennessee; Alpha Xi Delta; Business Administration

Paige, Kenneth R. Valley Stream, New York; Physical Education; Social Committee; Vice-President of Senior Class; Kappa Alpha Order Social Chairman and No. V; Varsity Baseball; Captain of Cheerleaders

Pennington, Marilyn A. Jackson, Tennessee; History

SENIOR CREDITS

Peyton, Joan L. Henning, Tennessee; Elementary Education; Student Government Secretary; SCA Representative; Alpha Omicron Pi President; Alpha Omicron Pi Intramurals Officer; Standards, and Philanthropic Officer; SNEA; Gamma Beta Phi; Kappa Alpha Rose; Sophomore and Junior Class Favorite

Phillips, David Jackson, Tennessee; Math and Physical Science; Kappa Sigma Fraternity

Phillips, Sherry Cole Jackson, Tennessee

Lewis, Eva Lynn Memphis, Tennessee; Sociology; SNEA

Lewis, Judy Jackson, Tennessee; Math and Sociology; Chief Justice of Judicial Committee; Class Editor of **Lantern;** Business Manager of **Lantern;** President of Sprague Hall; Secretary of Sophomore Class; Publicity Committee of SCA; President of Gamma Beta Phi; SNEA; Luther L. Gobbel Outstanding Freshman Award

Love, Donna L. Madisonville Kentucky; Elementary Education; Alpha Xi Delta; Activities Chairman of Alpha Xi Delta; Kappa Sigma Sweetheart; Homecoming Court; Gamma Beta Phi

Lucks, William A. Smyrna, Delaware; Delta Sigma Phi Fraternity; Front Page Editor of **Vision;** Student Council

Luther, Ross

Lyons, Peter C. Clinton, Mississippi; Mathematics; Student Council; Sophomore Class President; Junior Class Vice-President; Varsity Basketball, Baseball and Tennis; Kappa Alpha Order Intramurals Chairman and No. VIII

McKinnon, Gary R. Jackson, Tennessee; Business

McCalla, Lynn Memphis, Tennessee; Mathematics; President and Corresponding Secretary of Alpha Xi Delta; Rush Secretary, Assistant Treasurer, and Quill Board of Alpha Xi Delta; SNEA; Concert Choir

McDonald, Joyce Halls, Tennessee; Mathematics and Physics; Gamma Beta Phi; Omicron Phi Tau

Maddox, Ken Jackson, Tennessee; Delta Psi Omega; Lambuth Theatre

Marshall, Scott A. Jackson, Tennessee; Business

Mason, Phil Jackson, Tennessee; Business

Moran, Virginia Franklin, Tennessee; Elementary Education; SNEA Home Economics Club

Massey, Ben Urbana, Illinois, Gamma Beta Phi; Kappa Alpha Order

Pierce, Anita Jackson, Tennessee; English; Lambda Iota Tau

Polk, Jim Union City, Tennessee; Biology; Student Council; Academic Committee Co-Chairman; IFC Representative; Student Christian Association Secretary; Circle K Vice-President, President, and Lieutenant Governor; AIBS President; Touring Choir; General Chemistry Award

Pyron, David Jackson, Tennessee; Speech and Drama; Sigma Phi Epsilon Social Chairman and IFC Representative; Attic Players; Lambuth Theatre; Delta Psi Omega President; Debate Club; Radio Station Staff; SNEA; Concert Band; Delta Psi Omega Service Award; Best Supporting Actor for two years; Best Student Director; Jackson Theatre Guild Scholarship Recipient

Quirin, Donald Jackson, Tennessee; Business; Varsity Track

Raines, Carolyn Medina, Tennessee; Elementary Education; **Vision** Business Manager; SNEA; Home Economics Club Secretary; Gamma Beta Phi Society; Dean's List

Raines, Jr. Frank W.

Reisert, Darrel Floyds Knobs, Indiana; Varsity Track; Cross Country, Tennis; Intramurals

Roebuck, Carol Memphis, Tennessee; Alpha Xi Delta

Rogers, Joe A. Jackson, Tennessee; History; Kappa Sigma Fraternity; Varsity Basketball and Baseball

Rogers, Mary V. Savannah, Tennessee; Sociology; Student Council; Chairman of Visitation Committee; Vice-President of Freshman Class; Secretary of Senior Class; President of Panhellenic; Secretary-Treasurer of Panhellenic; Philanthropic Chairman of Alpha Xi Delta; SNEA; Miss Lambuth Contestant

Rucker, Elizabeth Sommerville, Tennessee; English

Rybnicky, Joseph Edison, New Jersey; Social Science

Scott, Phillip Dee Jackson, Tennessee; Mathematics

Shankle, Janis Memphis, Tennessee; English; Judicial Committee; Student Affairs Committee; Editorial Page Editor for **Vision;** Prose Editor of **Coffeehouse Papers;** SCA; President of Gamma Beta Phi; President of Lambda Iota Tau; Secretary of Gamma Beta Phi; Vice-President of SNEA; Omicron Phi Tau Grand Marshall

Shaw, Connie Lawrenceburg, Tennessee; Elementary Education

Shearon, Barry Bolivar, Tennessee; History; Sigma Phi Epsilon; Corresponding Secretary of Circle K; Student Council; Publicity Committee

Sheffield, Wayne Brownsville, Tennessee; Sociology

Singleton, Linda Mathematics

Smith, Lou Alice Oxford, Mississippi; Elementary Education

Smith, Tommy A. Humboldt, Tennessee; Business

Spry, Barbara J. Memphis, Tennessee; Mathematics; Judicial Committee; Student Affairs Committee; Social Chairman & Treasurer of Sigma Kappaof Sorority; Panhellenic President and Vice-President; SCA; Touring Choir; Band; Sigma Kappa Pledge of the Year and Active of the year

Somer, James T. Marion, Illinois; Business Administration; Delta Sigma Phi Fraternity

Studard, Mrs. Sylvia Bells, Tennessee; Elementary Education

Susemihl, Phillip Ellens Park, Pennsylvania; Political Science; Feature writer and Co-Editor of **Vision;** Athletic Chairman and Alumni Secretary of Delta Sigma Phi Fraternity

Swann, Sandra Little Rock, Arkansas; Dormitory Council

Sweeney, Robert L. Salem, Illinois; Delta Sigma Phi Fraternity Rush Chairman

Sweltz, Shyran Cambria, Pennsylvania; President of Harris Haii; SNEA; Intramurals; Dormitory Council South Hall

Tate, Jerry L. Jackson, Tennessee; Physics; Dean's List

Taylor, Mary Dell Ripley, Tennessee; Mathematics; Editor and Copy Editor of **Lantern;** Dormitory Council; Alpha Omicron Pi Historian, Balfour Representative, and Corresponding Secretary; Lambda Iota Tau; Gamma Beta Phi; Young Republicans Corresponding Secretary; Miss Lambuth Contestant

Taylor, Tom Mt. Pleasant, Tennessee; History; Student Council; Student Discount Committeee Chairman; Co-Editor of **Vision;** Dormitory Counselor; Kappa Alpha Order Scholarship Chairman; President of Gamma Beta Phi; Omicron Phi Tau; Lambuth Theatre Touring choir; Kappa Alpha Freshman Scholarship Award; Dean's List

Taylor, William F. West Memphis, Arkansas; Political Science; Sigma Phi Epsion Recording and Corresponding secretary and IFC Representative; Young Republicans Club; Visitation Committee; Best Active Award of Sigma Phi Epsilon

Thomas, Edward R. North Port, New York, Business

Threadgill, Pamela J. Lexington, Tennessee; Physical Education; Social Committee; Faculty Standing Committee of Special Events; Greeks and Organizations Editor of Lantern; Secretary -Treasurer of Sprague Hall; President and Recording Secretary of Sigma Kappa Sorority; SNEA

Tingle, Linda Lansdowne, Pennsylvania; Music Education; Dormitory Council; Touring Choir; Band; Jackson Symphony; Lambuth Theatre; Chapel Choir Director

Tinsley, Larry C. Knoxville, Tennessee; Sociology; Faculty's Standing Committee on Athletics; Omega Psi Phi Fraternity, Inc.; Varsity Basketball; Co-Captain of Basketball Team; Sportsmanship Award; Most Outstanding College Athlete of America Award; Field Goal Percentage Award

Todd, Anne Dyersburg, Tennessee; **Lantern** staff; Co-Chairman of Publicity Committee; Sigma Kappa Sorority

Valocsik, Jr. Joseph Edison, New Jersey; Biology

Vincze, John Garfield, New Jersey; Delta Sigma Phi Fraternity; IFC; Student Counselor; Mathematics

Wagster, Jr., William T. Jackson, Tennessee; Touring Choir, Concert Band; Kappa Alpha Order

Walker, Mary Memphis, Tennessee; English; Dormitory Officer; Best-Dressed Contest

Wallace, Sally Jackson Tennessee; Miss Lambuth; Sigma Kappa Sorority; Elementary Education major

Warren, Jeffrey M. Upperville, Maryland; Physics; Sigma Phi Epsilon Fraternity

Watson, Joel Summers Memphis, Tennessee; Kappa Sigma Fraternity; Mathematics

Weimer, Ralph Memphis, Tennessee; Student Council; Lambuth Theatre; Band; Young Republicans Club; Delta Psi Omega

West, James L. New Albany, Mississippi; Delta Psi Omega; Lambuth Theatre; **Vision**

White, Glynda Denmark, Tennessee; Political Science; Secretary-Treasurer of Harris Hall; Home Economics Club

Williams, Bart Jackson, Tennessee; Business

Wilson, Margarette Memphis, Tennessee; Phi Mu Sorority President; Panhellenic

Winters, Jerry R. Harrisburg, Illinois; Political Science; West Hall Counselor; **Vision** Staff; Secretary and President of Delta Sigma Phi Fraternity; Gamma Beta Phi; Concert Band; IFC

Winn, Mary Love Henning, Tennessee; French; Student Council; Sports Editor of **Vision;** Senior Class Treasurer; Alpha Omicron Pi Social Chairman; SCA; Lambda Iota Tau Secretary and Treasurer; Miss Lambuth Court

Zitta, Randall Spinnerstown, Pennsylvania; SNEA; Gamma Beta Phi; Omicron Phi Tau

CLASS OFFICERS

JUNIOR CLASS OFFICERS: Sharon Haag, Treasurer; Greg Rabold, President; Ed Roland, Vice-President; Annabel Ledbetter, Secretary

SOPHOMORE CLASS OFFICERS:
Ron Atkinson, Vice-President;
Gary McCalla, Treasurer;
Fran Chronister, Secretary;
Ron Bidwell, President

FRESHMAN CLASS OFFICERS: Kay Dancy, Raymond Whetstone, Bart Swift, Jimmie Lynn Brewer.

Betty Alexander

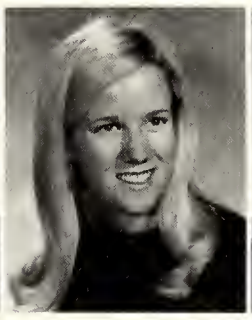
Laura Sue Andrews

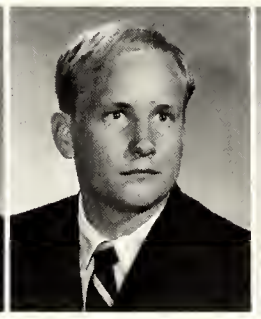
William Emmett Armour III

Benita Baker

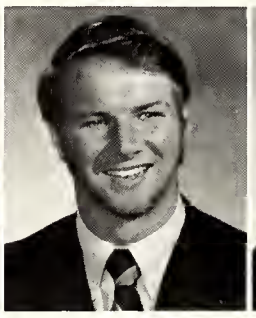
John W. Barton

Brenda Batchelor

Diane Kay Berger

Donna Kay Berger

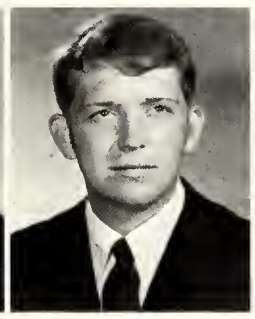
James T. Blackman

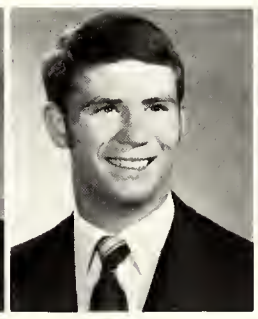
Ben Boone

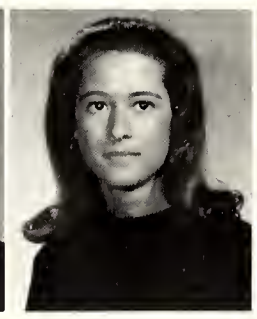
Janet Booth

Barbara Boyd

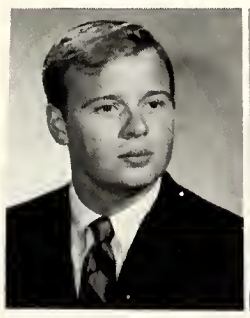
James E. Brennen

Brenda G. Brewington

Glenda Butler

Rick Cantrell

"Give me your tired, your poor, your huddled masses, yearning to breathe free . . ."

Once again the call for a better life bids us to return to Lambuth. For some it will be for the second, third, or fourth time. To these students there awaits the company of a great many friends absent for the summer. For others it will be for the very first time. To these new

Sidney Carey

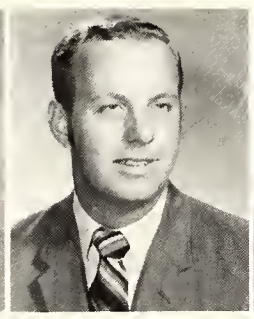
Craig Carr

Nancy Carroll

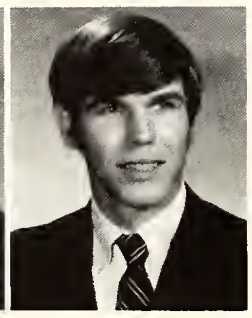
Donald Chronister

Sharon Cline

Caren Cole

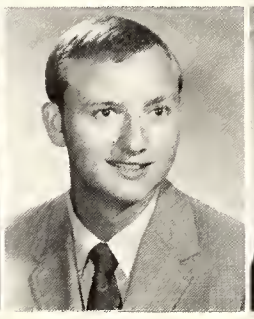
James W. Crumby

Sherry Dancy

Kris Davidson

Barbara Bell Day

Martha Day

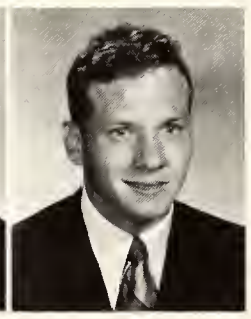
Chester S. Deaton

George Devlin

George F. Dittman IV

Richard Donnell

Deborah Driscoll

students a newly acquired freedom which at times burdens one with the responsibility of making one's own decisions about a great many things.

Leslie Edwards

Michael Edwards

Michele Egan

Jimmy A. Eldridge

Brenda Sue Ellis

Beth Ennis

Patricia Forrest

Judith France

Jan Fulenweider

Shirley Garrett

Linda Gill

Andy Gipson

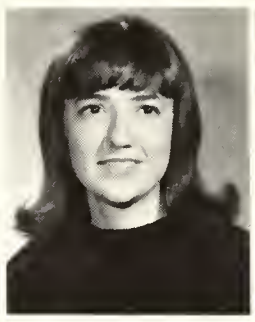
Phyllis Goodwin

Nancy Gorry

Linda C. Gray

Martha Gray

Teresa Gray

Dana Groff

Sharon Haag

Mary Ellen Hargett

Ronnie Harris

Fred L. Harris, Jr.

Bobby Hart

Porter Mac Hart

Claudette Horner

Juniors (cont'd)

Ann C. Hays

Carol Hayes

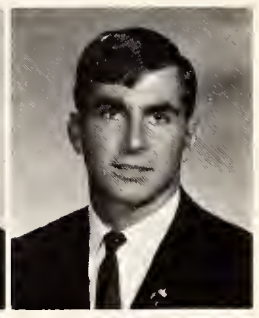
Ben Haynes

Mary D. Hays

Sylvester Hayslett

Vivian Heath

Donna Heatherly

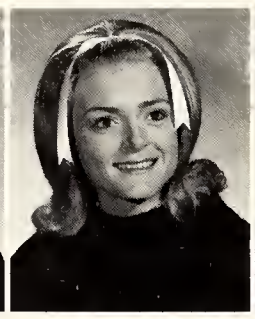
Mrs. Brenda Henley

John P. Hoolihan

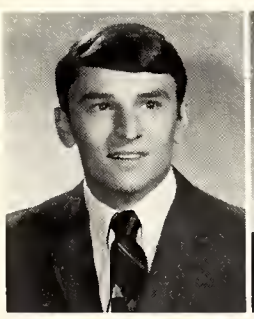
Frank Hudacek

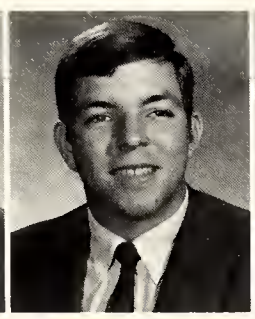
Jerry Hilburn

Bill Huddleston

Donna Jean Hudley

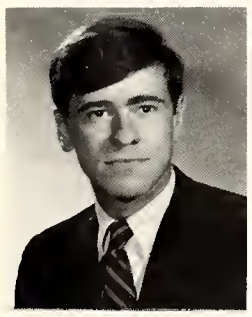
Harry C. Hughes

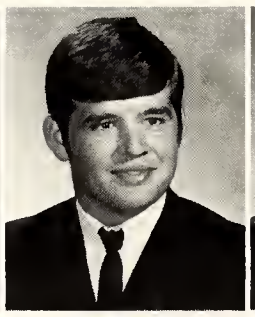
Charles D. Humphrey

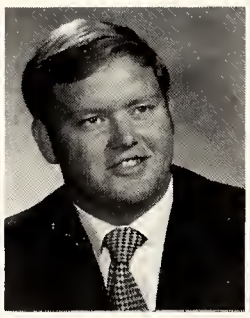
Ernest Jetton

Mike Johnson

Cliff Jones

Cheryl Keightly

James Kendrick

Kathy Kennon

Bill Kent

Robert Kerr

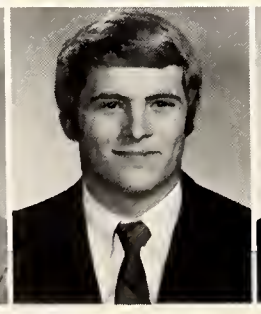
Ernest Key

Jenniebeth King

Sandra Knight

William Kolb

Kenneth Kree

Glenn Latta

Rita Leath

Anabel Ledbetter

Henry Lesh

Arleen Letki

Marilyn Lewis

Paul Lewis

Tommy Lewis

Paul C. Lexonv

Thoma's Licht

Paula Lyles

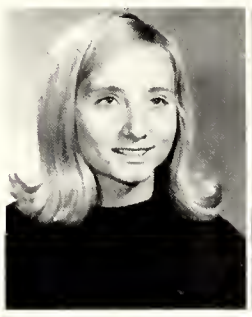
Molly McCarthy

Frank McCaskill

Jimmy McCoy

Sidney McDonald III

John McDougal

Tommy McElyea

Although the hectic days of moving in, meeting roommates, and spending a great part of your time trying to find out where one is, or where one is supposed to be, are a bit overwhelming at times, orientation gives one a chance to adjust to the many new experiences. The faculty reception for all new students provides an excellent atmosphere, as students meet the educators with whom they will be working.

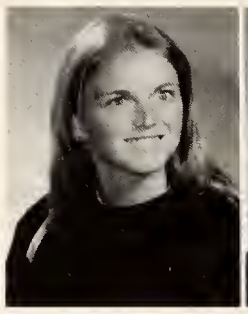

Linda McIntyre

Wendy Meyer

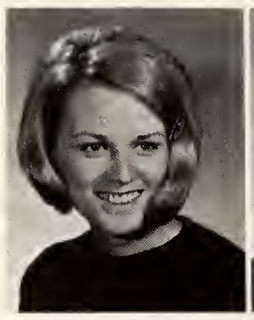

Corinne Meredith

Robert Meyers

Bradley Montgomery

Elizabeth Moody

Bob Moore

Gina Sipes Moore

"No, Dear, I don't think that being a fan of Maurice Chevalier's qualifies you for Second Year French. I'm afraid you will have to take the test."

Sometimes registration gets us down. We fill out forms, forget to get our computor cards, and oh, yes, we always have to trudge upstairs to have our picture made for the annual. But, both faculty and student body, come out of registration a little grayer and a little wiser.

Jean Moore

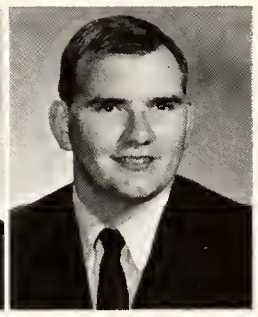

Charles Michael Morris

Archie C. Morrison

William Sheldon Murray III

Scott Norstrom

Bowen Ray Norville

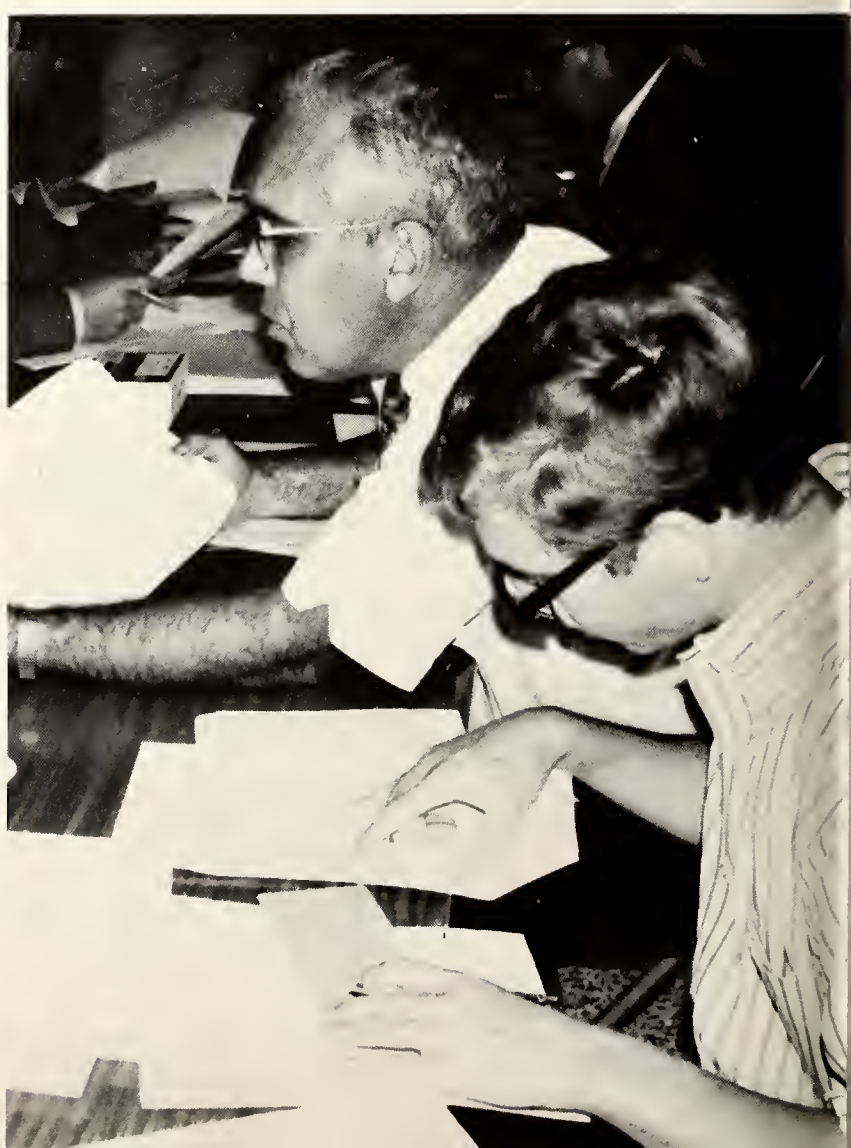

Mike O'Guinn

Edward O'Reilly

Sandy Parrish

Robert Porter Penny

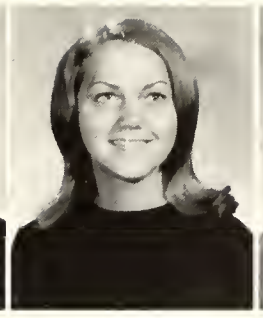
Carolyn Peterson

John Porter

Tommy Pyron

James G. Rabold

Becky Rinehart

Dee Dee Rives

Dale Robbins

Jerry Roberts

La Rita Rochelle

Edwin Roland

Debe Sacarakis

Roger Sheetz

Dale Seifert

Sherry Shackelford

David Shirley

Jackie Simpson

Edmund Sindoni

Juniors (cont'd)

John D. Sledd

Terry Stockwell

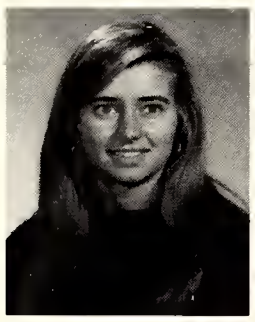
Lou Thompson

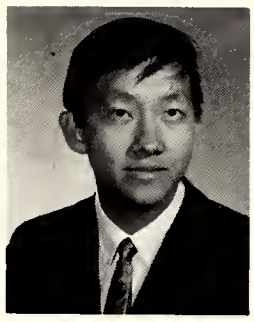
Joseph Ting

Ann Snider

David Stanfill

Kaye Starnes

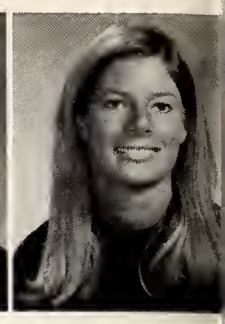
Vicki Stewart

Robert Strickland

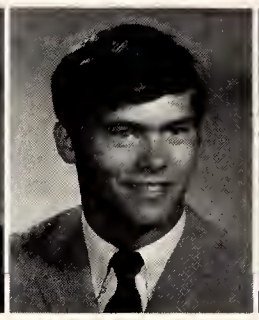
John Summars

Mary Jane Taylor

Donna Thomas

Parker Thompson

Patricia Thurmond

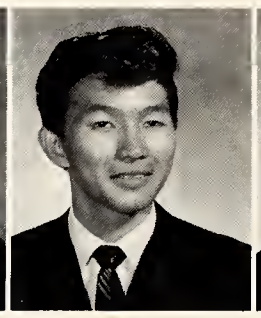
Robert Tie

Eileen Tierney

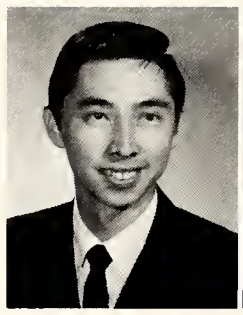
Philip Ting

Bertha Tobing

Sara Vaden

Elizabeth Verwey

While it was still warm, everyone enjoyed the All-College Picnic. Both faculty, staff and student body ate their fill of fried chicken and baked beans. But then what is it that they say about Methodists anyway . . . ?

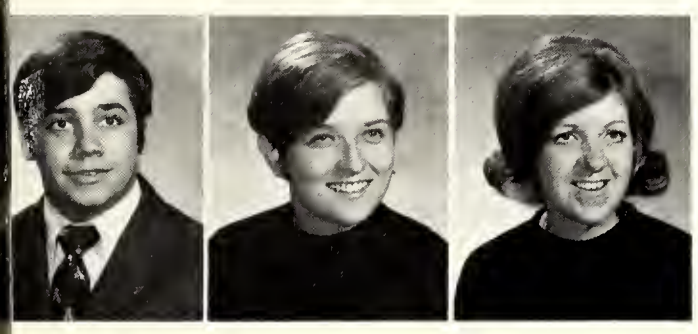

Frank Wagster | Carole Walton | Phyllis Waynick

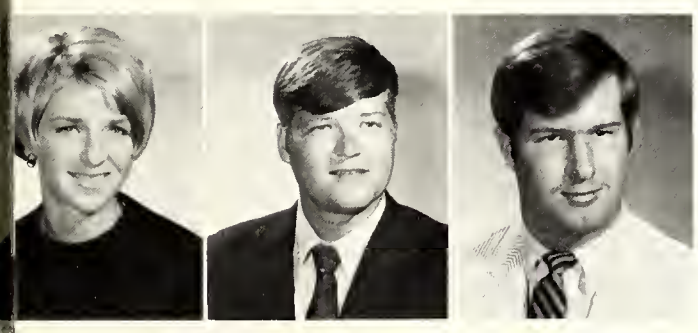

Marion Webb | Julian Welch | Ben White, Jr.

Ronald Wood | Susan Wood | Andy Woodard

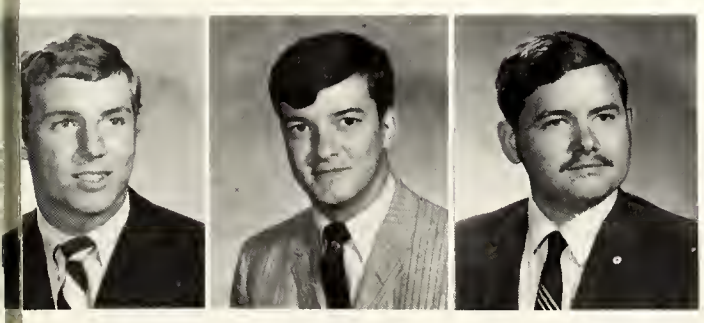

Ronald Atkisson | Michael Ayers | Lewis Baird

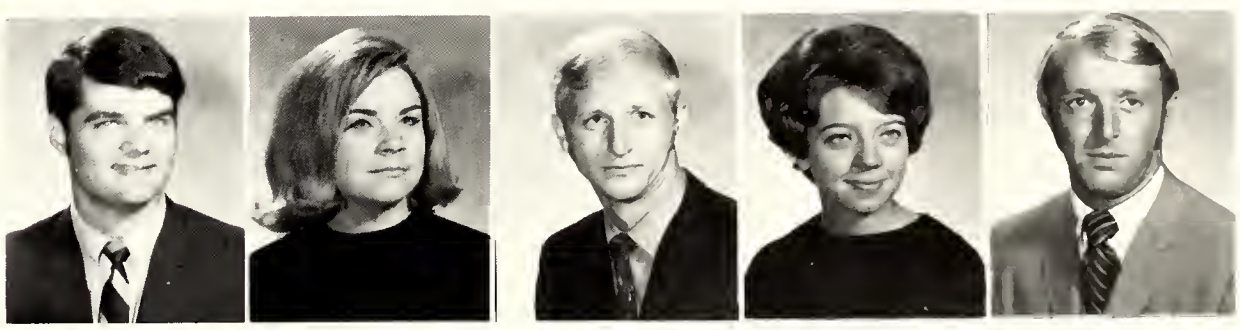

Jim Wilder | Evelyn Williams | Rossy Williams | Lucinda Wills | Barry Wilson

Charles Woodson | David Allen | Janice Anderson | Carol Archer | Carol Arnold

Karen Baldwin | Gina Barron | Ronald Bidwell | Helen Binoham | Robert Bingham

"Lambuth College is a person-centered educational institution which offers a stimulating new four liberal arts . . ."

Even though we sometimes do not seem to appreciate our surroundings, we do have the opportunity to think freely and work with the best of equipment. Our new science building and our athletic center, being used for the first time this year, are excellent examples of this preparedness.

Terry Bivens

Mary Black

Alison Bradford

William Brew

Denise Brown

Carol Brownyard

Bill Bryce

Lynn Bumpus

Beth Burke

Robert Caldwell

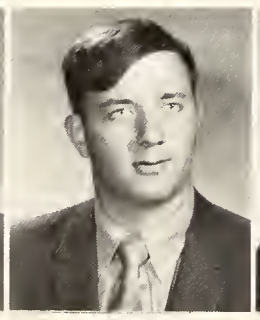

Tim Caldwell

Nicole Cardwell

Sarah Jean Cary

Fran Chronister

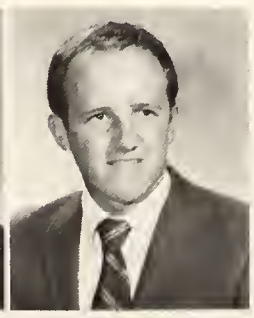

Tom Harlan Colburn

Leigh Cole

Brad Colson

Peter Conway

John Cook II

Jerry Cox

Casse Creed

Susan Crittenden

Cherry Darby

Wilma Davis

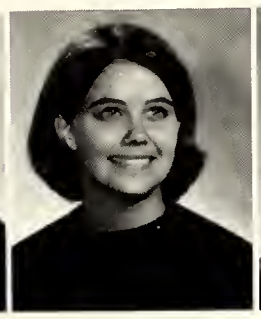
Nancy Deal

William DeBerry

Michael DeCandia

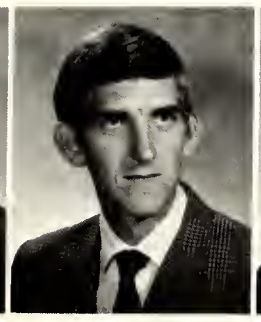
Terry Delaney

Juanita Denton

Jane Douglas

Marion DuBoise

Marshall B. Elan

Billy Eubanks

Susan Farr

Ed Felker

Jackie Fincher

George Fisher

Linda Ford

Patricia Fralich

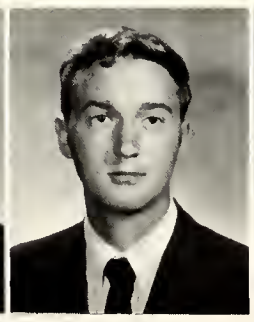
Ron Franklin

Darryl Freeman

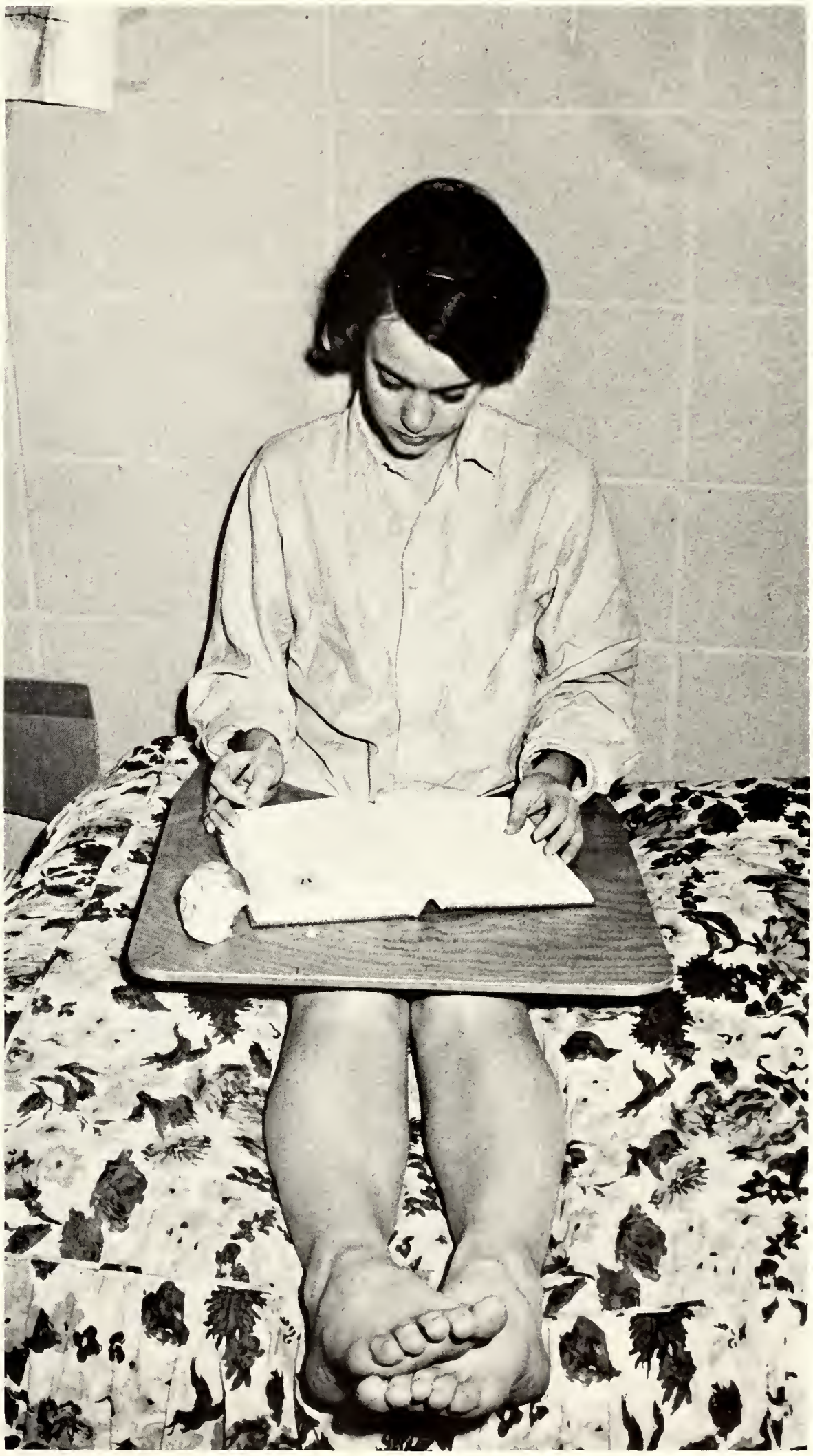

Elizabeth Gaugh

Harini Gershom

Jordan Gervin

Murray Gilliam

Gregory Golden

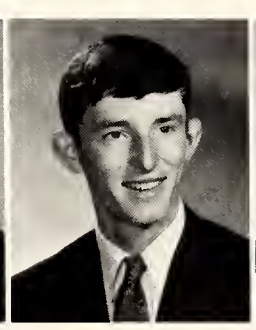
Mark Goodman

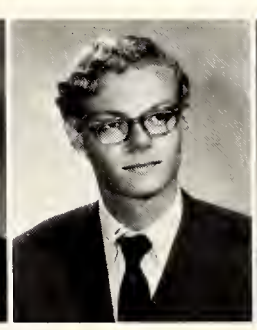
Larry Greer

Ivan Criner, Jr.

Fletcher Grover

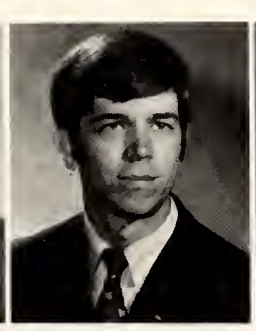
William Gurley

Mark Gursky

Dan Hamer

Kaye Hardin

Charles Harris

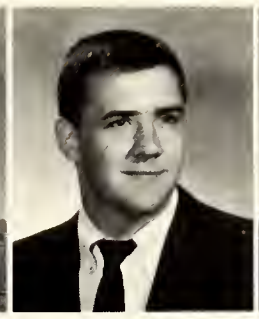
Bill Hendrix

Karen Henrich

Robin Horton

Ginger Huffman

Tom Hughes

Melinda Hunsberger

Carolyn Hurst

Mary Katherine Hurst

"No, you're not getting sick. It's all in your imagination . . ."

Slater Food Service this year sponsored a pie-eating contest for all groups on campus. Representatives for each of the fraternities and sororities and the independents participated. The idea was to eat as much chocolate cream pie as possible in ten minutes. Oh, every time I think of all of that pie . . . !!!

"For heaven's sake, I

Phyllis Hurt

George O. Jesse

John Hyman

Jan Inman

Lucinda Irwin

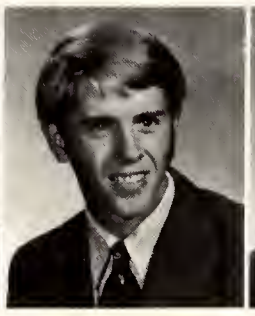
David Jackson

Fred Johnsey, Jr.

Nancy Johnston

Jennifer Joyner

William Kaufman

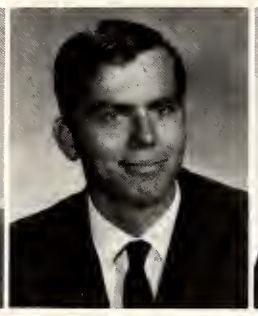
Michael Keegan

Terry Kerby

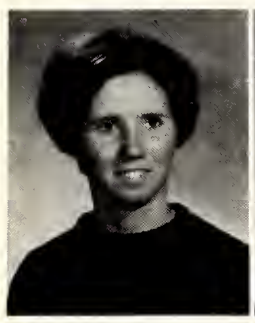
Linda Kinney

Bonnie Kirk

Joyce Kraemer

Marie Lacy

Linda Lee

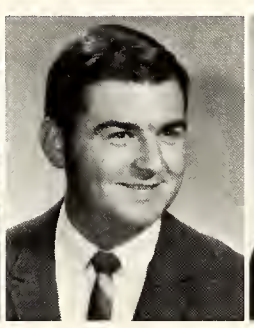
Robert Lewis Sapp

Deborah Lindecker

Yieng Shin Lu

Rev. James Mallory

Julia Martin

Mike Martin

Karen Massaro

Michael Maynard

Gary McCalla

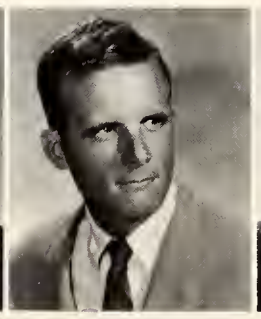
John L. McCann

Robert McDaniel

don't have a thing to wear!!"

For the second year, the **Lantern** sponsored the Best Dressed Contest. The girls were judged on poise and selection of clothes. They modeled casual, formal, and Sunday dress.

Becky McMillan | Jan McPherson | Pat McGarrh | Janet McPherson | John David Mills | Lynne Moore

Beth Motherwell | Dennis Neenan | Hal Neal | Anna Norton | Kathleen O'Donnell | Larry Owens

Rudy Page | Roy N. Pierce | Mike Pollard | Elizabeth Pope | John Prange | Connie Prince

"November, now that was a hectic month . . ."

While the Mets were winning the world series, the high school seniors in this area were looking over Lambuth, its campus and its students. This opportunity gives the boys a chance to look over next year's freshman class. Why do those freshman girls always look so good?

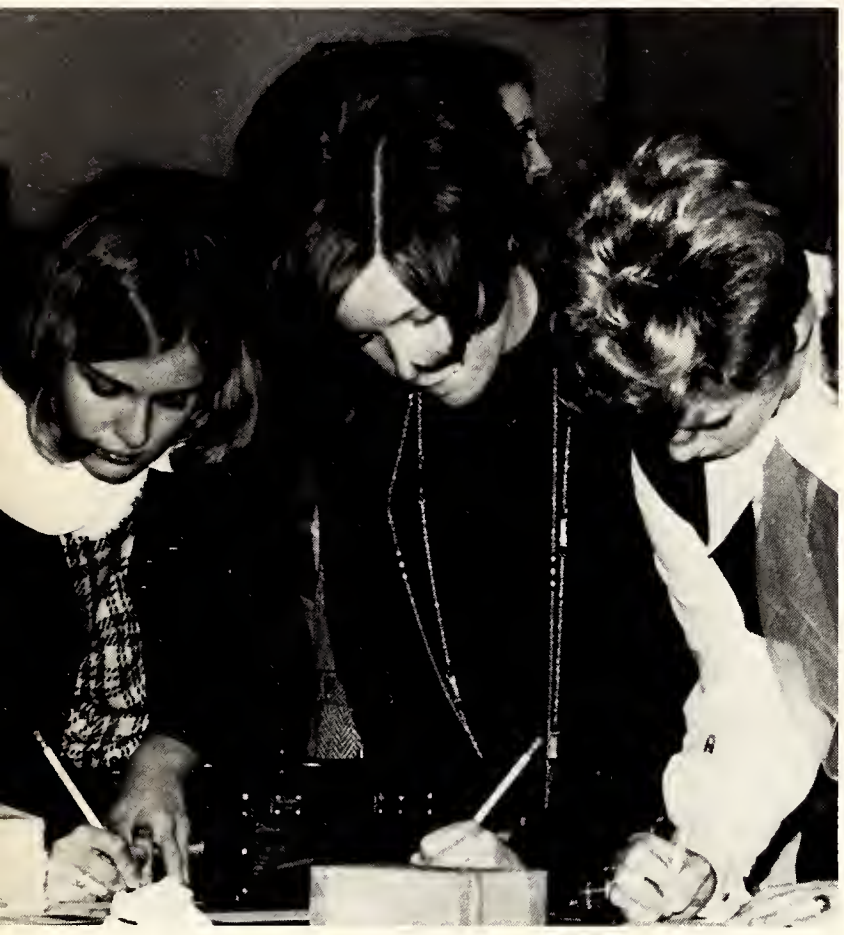

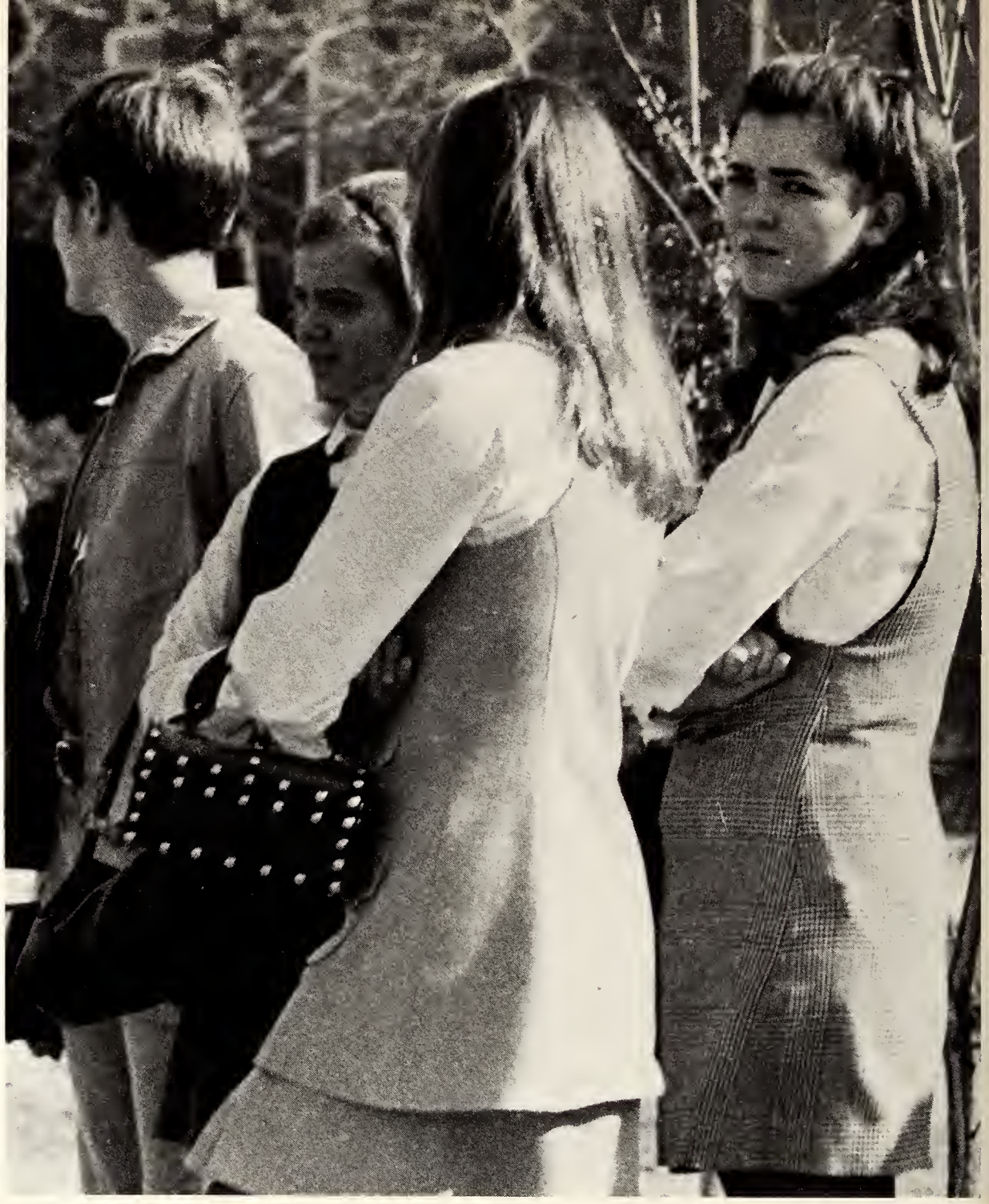

Toma Rainey

Marie Randolph

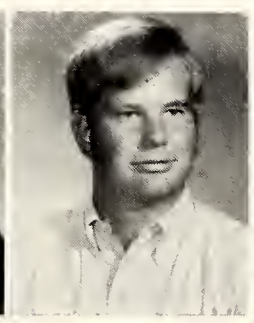
George Reeves

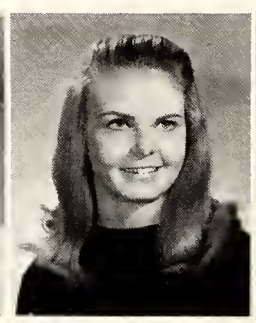
Jean Reid

Cheri Revell

Linda Rhea

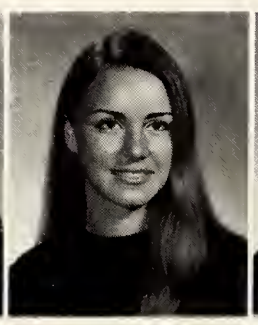
Suzie Richardson

Benita Richmond

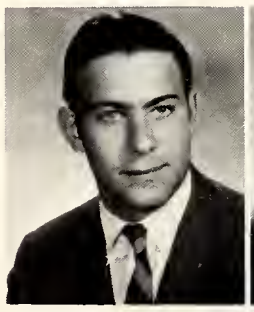
Jerry Roachman

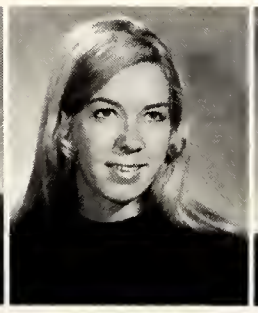
Wanda Rogers

Baker Ross

Scott Sabol

Vincent Scicutella

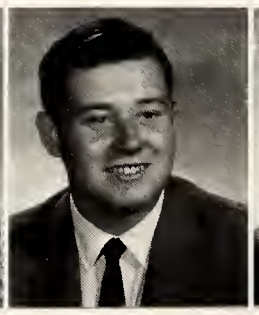
Bruce Scott

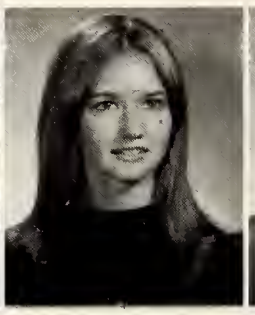
Kathy Shelton

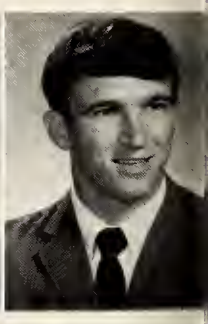
John Scott

Steve Shepard

Donald Shreve

Dexter Smith

Doug Smith

Marcelle Smith

Kathlyn Snipes

Mary Lou Snowden

Mary V. Stallings

Florence Tricolla

Steve Turner

William Stepp

Marion Stevens

Ron Stevens

Ann Stovall

Danny Tacker

Doug Teague

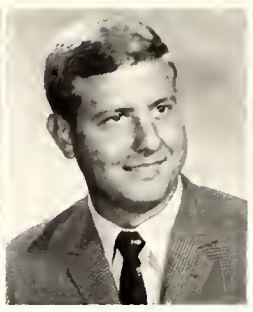
Macon Thornton

Niven Thurman

Stephen Tynes

Marla Upton

Benno Van Note

Benjamin Van Werden

Pete Van Wezel

Ginna Waggoner

Jim Watlington

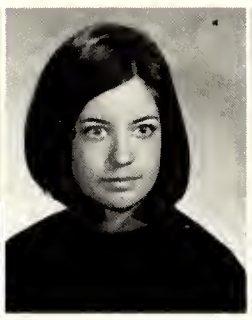
Susan Weisfield

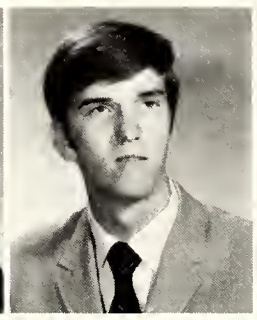
Keith Weitemeyer

Dave Weigand

Trent Williams

Jeanette Wilson

Terry Allen

David Witherspoon

Rosalee Wolfe

Waudell Yarbro

John Yarbrough

Charlotte Adair

Samuel Alston

Regina Anderson

Steve Atkins

Judy Baker

Beverly Bandy

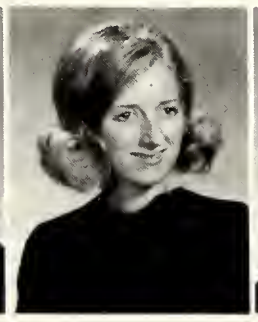
Gail Barron

Donna Bass

Sharlene Beaird

Steve Bengel

Ronald Bennett

Bettye Carol Benson

David Bomar

Edith Bond

Steven Bott

Darlene Baker

Robert Bradford

Jimmie Lynn Brewer

Susan Brewer

Susan Bryan

Barbara Buckley

Freshmen

Michael Cain

Donna Dempster

Martha Downing

Laura Jo Duerr

Danny Duncan

Art Eberly

Tom Edwards

Charles Elliot

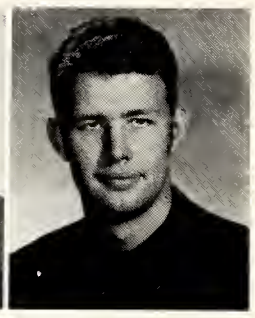
Robert Emerick

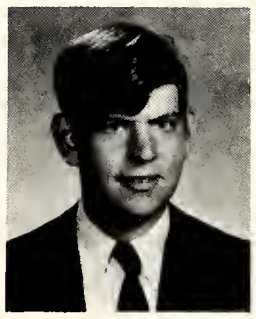
Alan Etter

Chris Fair

Bert Farmer

John Butch

Linda Callahan

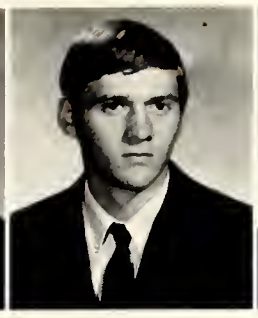
Paul Carter

Pat Casey

Lars Dederquist

Chaan Chan

Shirley Chisholm

Laurie Christison

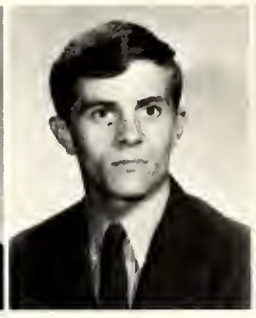
David Clark

Charles Collett

Edna Comer

James Craft

Karen Crawley

Sandy Creed

James Cromley

Stephen Cromley

Deborah Dan

Kay Dancy

Don Davidson

Nina Davie

"I heard the bells on Christmas day . . ."

In 1967-1968, a twelve inch snow upset the annual candlelight service, and in 1968-1969, the "flu-bug" played havoc with this meaningful event. Fortunately, this year's program was cancelled neither by the weather nor the flu.

Each person attending the candlelight service was made aware of the meaning of Christmas as he listened to a brass choir pealing melodiously revered songs of the season from the bell tower of the chapel and to the Lambuth Choir blending their voices harmoniously with the clarion sounds of the brass choir.

Deborah Davis

Jean Dawkins

Pat Dawley

Jason Fell

Joy Finney

Marina Florentini

Ron Folker

Lavonda Fong

"But UNION didn't have school in the snow . . ."

January brought our first big snow in about three years. We played in it, fell down in it, and went to class in it. We made snow cream and we'll probably all have radiation sickness!!

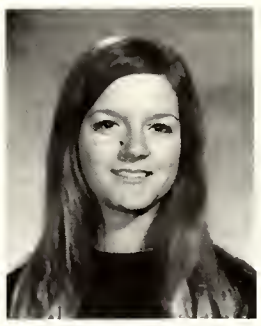

Jane France

Dawn Freeman

Gayle Frye

Karolyn Galey

Freshmen

Franklin Gardner

David George

Nancy Gilbert

Kevin Gillis

Brenda Goodrum

Wayne Gordon

Kay Gragg

Ruth Ann Grant

Harriet Hall

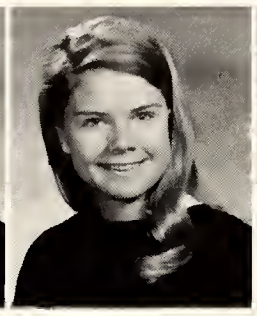
June Hall

Jane Hamilton

Helen Harris

Robert Henderson

Michael Herrshaft

Kay Hill

Susan Hilliard

Marion Hinton

Dianne Houchen

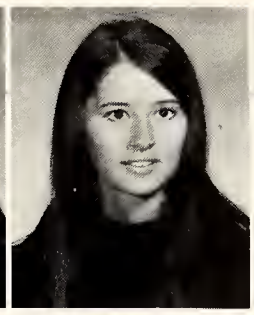
Sandy Howard

May Kathern Hulette

Connie Hults

Karen Hunter

Jeannie Jackson

Edward James

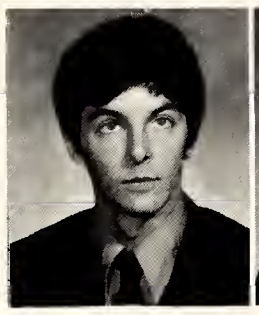
Phillip Johnson

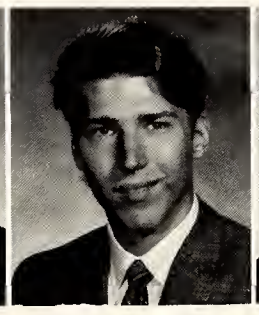
Wayne Johnson

Anne Day Jones

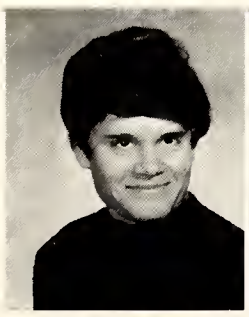
Barbara Jones

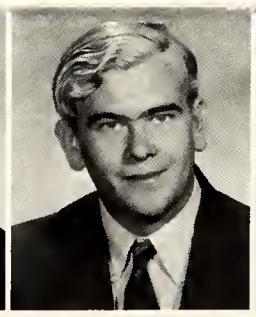
Raymond Julian

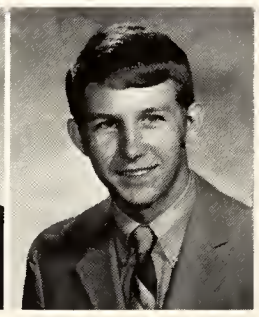
Joel Horning

Patrick Jenkin, M. P., Danforth Visiting Lecturer

'The one on the right was on the left and the one on the left in the middle and the one in the middle was . . ."

Cande Joyner

Janet Jones

Kim Kaloa

Raymond Kletzing

Ken Kramer

Randolph Law

Terry Lessenberry

James Lewis

Kathleen Lichtenberger

Debra Litsey

Paula Long

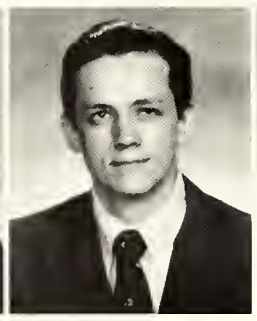
Larry Love

Joseph Lowdermilk

Lloyd Mabry

Susan Malicoat

Lambuth was host to several extremely enlightening guest convocation speakers during this year. Among them were Patrick Jenkins, who now holds the British Parliament seat vacated by the death of Sir Winston Churchill, Rep. William Brock, who will oppose Senator Gore in the forthcoming senatorial race, and Senator Albert Gore, who has been in Washington since 1953.

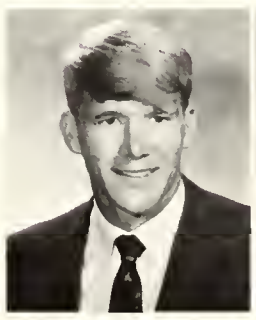
Bill Mangrum

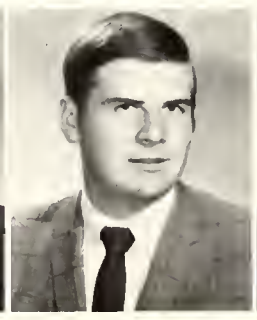
James Markham

Robert Marley

"Man can not live by bread alone . . ."

Man certainly can not live by food and physical substance alone. He must also nourish his intellect. In the lobby of Jones Hall, one can always find something of interest. Displays range from the naturalistic to the abstract, both in painting and sculpture.

Lynn Marshall

Becci Matlock

Cheryl Sue Matthews

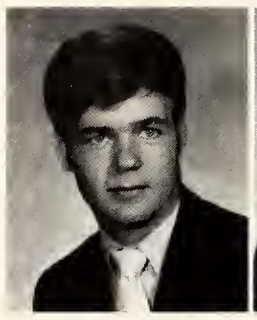

John Matthews

Linda Mauldin

Yvonne McConnico

Elizabeth McElroy

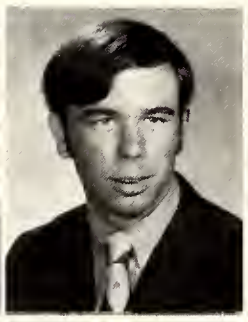

Harold McSwain

Cheryl Merry

Martha Miles

Sam Mingledorff

Charles Moffett

Joe Moody

Pat Moore

William Moore

Susan Morgan

Ted Morrow

Jean Moschella

Fentress Mosley

David Moss

Janet Nance

Judy Napier

Pat Newbill

Frederick Noeker

Thomas Nollenberger

Edie O'Conner

Frank Palladino

Dorothy Pardue

Earline Parker

Cheairs Parks

Will Parks

Deborah Pierce

Glen Pendergrass

David Peters

Alfred Pettinato

Becky Plunk

Thomas Pounds

Louise Privette

Susan Pugh

Wilma Pugh

Mary Ann Reviere

Bruce Ricketson

Carolyn Roberts

Jackie Roberts

Henry Russell

Nicholas Russomano

John Sadowski

Janet Sanderson

David Schultheiss

Kay Schulz

Richard Scott

Judy Settle

Mary Shaw

Emma Sue Sherwood

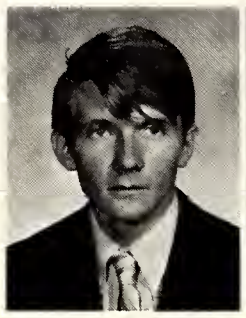
Kerry Smith

Sissy Souder

Mollie Spain

John Spann III

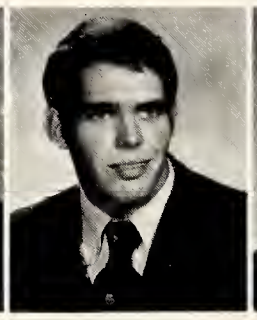
Butch Stanfill

James Swift

Jane Swift

Linda Tate

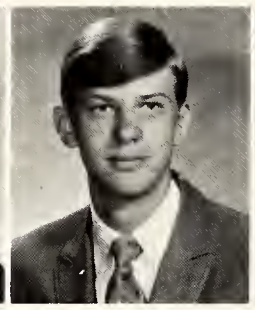
Terry Temple

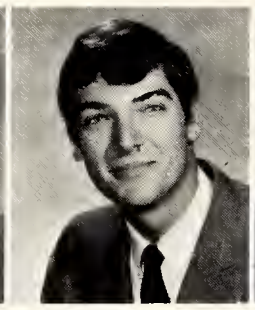
John Thomas

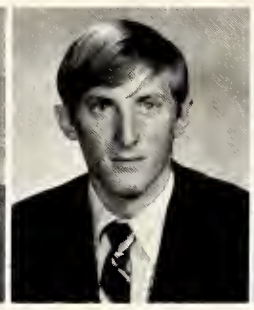
Steve Thomas

Raymond Thomasson

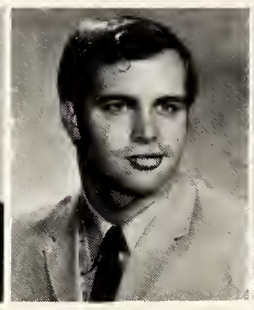
Robert Thompson

Paul Tierney

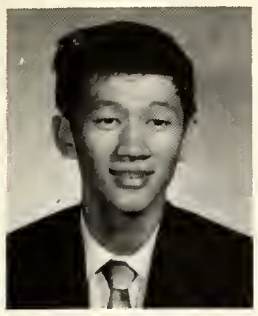
Houng Ting

Frank Turner

Barbara Ban Allen

Roger Vestol

Pat Vogt

Nancy Warden

Douglas Warren

Debbie Wasicki

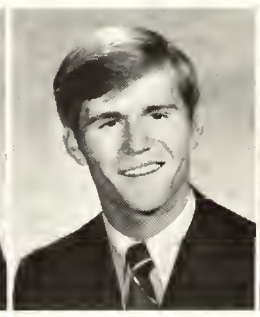
Rob Watlington

Stephen Weston

John Whalley

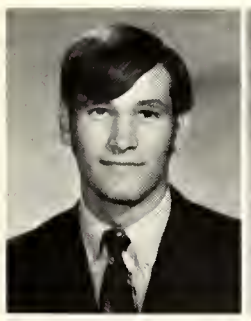
Raymond Whetstone

Janice Williams

Shawn Williams

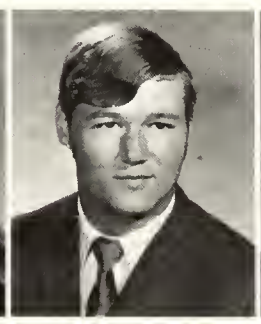
Cliftson Williamson

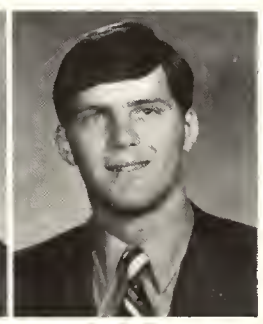
Caleb Witt

Tommy Wood

Karen Wood

Robert Wood

Deborah Zellner

SECOND SEMESTER BRINGS

MANY DIFFERENT EXPERIENCES,

INCLUDING THE ENTRANCE

OF SPRING: THE END OF

WINTER AND THE PROMISE OF

NEW LIFE AND NEW HOPE

Ads

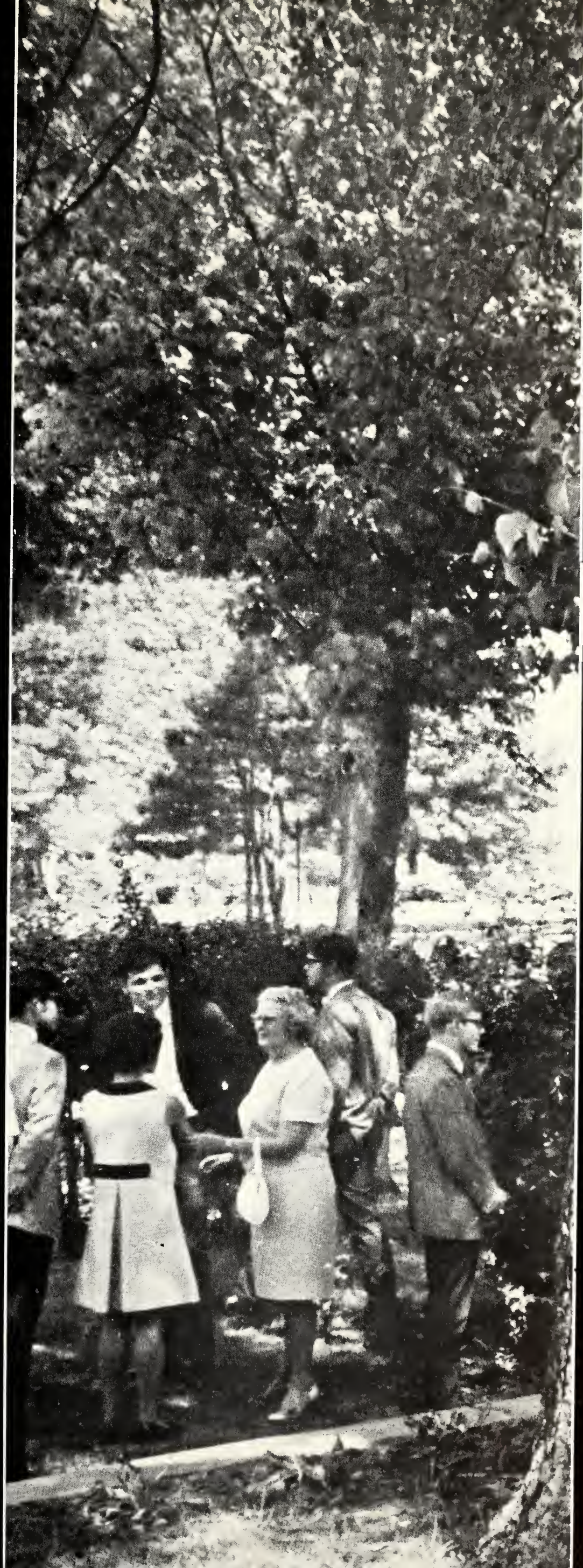

A Decade of Growth . . .

to meet the demand for quality, Christian, higher education. We took a plan . . . developed it . . . revised it . . . modified it down to the last detail. Today, this plan is over 80% complete with a campus more than twice as large as when we launched our plan. Lambuth is growing to meet the needs of tomorrow with an ideal that will live forever. We are proud of our college . . . our beautiful campus . . our dedicated faculty . . . our serious, purposeful students who have labored to help us achieve our goal.

LAMBUTH COLLEGE

A CO-EDUCATIONAL COLLEGE OF LIBERAL ARTS AND SCIENCES

Member of
Southern Association of Colleges and Secondary Schools
Association of American Colleges
American Association of Colleges for Teacher Education
National Association of Schools and Colleges
of the United Methodist Church
The Tennessee College Association
The American Council of Education
The Tennessee Council of Private College

James S. Wilder, Jr., B.A., B.D., Ph.D., President

Crown Magnavox
CROWN MAGNAVOX
Locations in
Jackson and McKenzie

Sears

Your One-Stop Shopping Center in the Old Hickory Mall

Congratulations and Best Wishes to the Graduates of 1970

JACKSON, TENN.

2021 N. Highland Ave. Phone 427-9200

"Tomorrow's Styles Today"

Jackson, Tennessee

Nathan's

South Highland at Main
Downtown Jackson

McCALL - HUGHES / ON MAIN
JACKSON, TENN

We Specialize in Men's Styles

WALTER KNOWLES JOHN MOODY

"Since eating is inevitable why not relax and enjoy it"

at

SKEETER'S

Across From Old Hickory Mall

GOOD FOOD BETTER SERVICE

TOM LAWLER'S INC.

Office Outfitters

UNDERWOOD-OLIVETTI
Typewriters Calculators
Adding Machines
A.B. Dick
Duplicating Machines

Jackson, Tennessee

Bandbox Hours

Mon., Thurs., Fri., Sat.
10 A.M. to 9 P.M.
Tues., Wed.
10 A.M. to 6 P.M.

Bandbox

OLD HICKORY MALL

PINKSTON & SCRUGGS

The Rexall Store

Prescriptions—Drugs—Sundries—Toiletries

Phone 427-4453—117 N. Liberty—Jackson, Tenn.

COLONIAL BREAD BAKING COMPANY

South Royal

Jackson, Tennessee

Student Directory

A

ABRAHAMS, JOSEPH, 7875 Americana, Apt. 202, Glen Burnie, Mo.
ADAIR, CHARLOTTE MARIE, 69 Tansboro Rood, Berlin, New Jersey 08009
ADAMS, LLOYD S., III, 306 Forest, Humboldt, Tenn. 38343
AKIN, THOMAS RICHARD, 304 Westwood, Jackson, Tenn. 38301
ALDERSON, THOMAS P., 45 Westwood Gardens, Jocksan, Tenn. 38301
ALEXANDER, BETTY, Raute 5, Box 95, Somerville, Tenn. 38068
ALLEN, DAVID, 8 Alexander, Hampton, Va.
ALLEN, RICHARD CRAIG, Route 2, White Plains, Ky. 42464
ALSTON, SAMUEL P., Rt. 2, Bax 600, Brightan, Tenn. 38019
ANDERSON, JANICE, P. O. Box 244, Finley, Tenn. 38030
ANDERSON, MARSHA LYNN, 1657 Poplar Cr., Walnut Creek, Colif.
ANDERSON, REGINA LEE, Rt. 3, Bells, Tenn. 38006
ANDREWS, LAURA SUE, 4502 Mickey, Memphis, Tenn. 38116
ARCHER, ANNELL, Rt. 1, Millingtan, Tenn. 38053
ARCHER, CAROL LYNN, 1044 Peochtree, Memphis, Tenn. 38122
ARMOUR, WM. EMMETT, III, 3181 Bluefield, Memphis, Tenn. 38128
ARNOLD, CAROL LEE, 129 Pearl, Jacksan, Tenn. 38301
ARNOLD, DAVID A., Box 126, Bells, Tenn. 38006
ATKINS, STEVE LYNN, 2705 Northwaod, Humboldt, Tenn. 38343
ATKISSON, RONALD DOUGLAS, Sharan Circle, Columbia, Tenn. 38401
AYERS, MICHAEL, Center St., Coffeeville, Miss. 38922

B

BAIRD, PAUL LEWIS, 507 Cherry St., Milan, Tenn. 38382
BAKER, BENITA, 1487 Catherin, Memphis, Tenn. 38111
BAKER, DARLENE, 836 Wrenwood Lane, Memphis, Tenn. 38122
BAKER, JUDY ANNE, 54 Omor Circle, Jockson, Tenn. 38301
BALDWIN, KAREN FAITH, 36 Prospect, Hamburg, New Yark 14075
BANDY, BEVERLY JEAN, 1343 Cordina, Nashville, Tenn. 37216
BARRETT, TIMOTHY M., 35 Walnut St., Livingston, N.J. 07039
BARNHILL, BARBARA J., 418 N. Hays, Jackson, Tenn. 38301
BARRON, GINA, 231 Forley Place, Paducoh, Ky. 42001
BARRON, JUANITA GAIL, 231 Farley Ploce, Paducah, Ky. 42001
BARRUEL, ROBERT EUGENE, 1576 Peobody, Memphis, Tenn. 38104
BARTON, JOHN WM., 417 Tohickon Ave., Quokertown, Pa. 18901
BASS, DONNA ELAINE, 90 White Rd., Collierville, Tenn. 38017
BATCHELOR, BRENDA E., 3708 So. 6th St., Arlington, Vo.
BAUM, BETTYANNE, Pitman-Downer, Sewell, N.J. 08880
BAXTER, WILLIAM A., 269 Berwind Rd., Radnor, Pa. 19087
BEAIRD, SHARLENE, Rt. 3, Holls, Tenn. 38040
BEARD, MRS. FRANK, 104 Cherrylaurel, Covington, La. 70433
BENGEL, STEPHEN ROY, 443 Highland, Memphis, Tenn. 38122
BENNETT, JIM P., 118 N. Holmes, Memphis, Tenn. 38111
BETTETT, RONALD DOUGLAS, Rt. 1, Michie, Tenn. 38357
BENSON, BETTYE CAROL, 1988 N. Highland, Jackson, Tenn. 38301
BERGER, DIANE KAY, 206 So. Clintan, Wenonah, N.J. 08090
BERGER, DONNA KAY, 206 So. Clinton, Wenonah, N.J. 08090
BERRYMAN, DIXIE L., 21 Moss Dr., Jackson, Tenn. 38301
BETZ, E. L., JR., 4 Mooreland Dr., Caruthersville, Ma.
BIDWELL, RONALD RUSSELL, 4715 Estrella, Tompa, Fla. 33609
BILLINGSLEY, ALICE, 3172 Monhattan, Memphis, Tenn. 38112
BINGHAM, HELEN M., 255 W. Linwood Ave., Maple Shade, N.J. 08052
BINGHAM, ROBERT ARTHUR, 1901 Deoring Rd., Memphis, Tenn. 38117
BIRKLER, MICHAEL, 444 Birch Place, Westfield, N.J.
BIRMINGHAM, SCOTT, Robin Hill Rd., Noshville, Tenn. 37205
BIVENS, ROBERT TERRY, 543 E. McKellar, Memphis, Tenn. 38106
BLACK, MARY LUREE, Rt. 3, Wenlon Dr., Murfreesboro, Tenn. 37130
BLACKMON, JAMES T., 137 W. Grond, Jacksan, Tenn. 38301
BOGGESS, ROBERT C., 1335 Hollywood Dr., Jackson, Tenn. 38301
BOMAR, DAVID HUGH, 403 Arlington, Jackson, Tenn. 38301
BOMAR, MARGIE, 403 Arlington, Jackson, Tenn. 38301
BOND, EDITH E., 4530 Boingshire, Memphis, Tenn. 38116
BONDS, GIOVANNI M., 1214 Cotton, Humboldt, Tenn.
BOONE, BENJAMIN F., JR., 5 Waverly, Jackson, Tenn. 38301
BOOTH, JANET LARHESA, 66 Woodhaven, Jackson, Tenn. 38301
BOTT, STEPHEN HARRY, 1211 Mt. Rase Ave., Yark, Pa. 17403
BOWLES, CONSTANCE, Rt. 1, Bax 127, Stantan, Tenn. 38069
BOYD, BARBARA, 708 Timberline Dr., Wyckoff, N.J. 07418
BRADFORD, ALISON PATRICK, 122 Hilldale Lane, Paducah, Ky. 42001
BRADFORD, ROBERT CLAY, P.O. Box 67, Bethel Spring, Tenn.
BRENNON, JAMES EDWIN, 11733 Hazel Ave., Grond Blanc, Mich. 48439
BREWER, JIMMIE LYNN, 240 Hamilton, Jackson, Tenn. 38301
BREWER, SUSAN LOLITTA, Wilsan Pk. Circle, Brentwood, Tenn. 37027
BREWER, WILLIAM D., JR., Bldg. A8, 2 Whitehall, Mt. Holly, N.J. 08060
BREWINGTON, BRENDA GAYE, 4700 Morcie Rd., Memphis, Tenn. 38122
BRIDGEWATER, MRS. BEN, 712 N. Washington, Brownsville, Tenn. 38012
BROWN, DENISE, 3756 Huntington, Memphis, Tenn. 38111
BROWN, SUE T., Old Humbaldt, Rd., Jockson, Tenn. 38301
BROWNYARD, CAROL, 3433 Old Orchord Rd., Erie, Pa. 16506
BRUCE, SARAH F., 928 Summer, Dyersburg, Tenn. 38024
BRYAN, SUSAN, Coll. Arl. Rd., Eads, Tenn. 38028
BRYANT, LARRY M., 3262 Gatewood, Memphis, Tenn. 38128
BRYCE, WILLIAM H., III, 5740 Farest Gote, Memphis, Tenn. 38117
BUCHHOLZ, JEFFERY, Middle Rd., Narth East, Pa. 16428
BUCKLEY, BARBARA JANE, P.O. Box 245, Burlison, Tenn. 38015
BUMPUS, LYNNE ELAINE, 542 Hill Rd., Brentwaod, Tenn. 37027
BURKE, ELIZABETH C., 4805 Timberhill, Nashville, Tenn. 37211
BURNS, MARK, 607 Burkett, Jockson, Tenn. 38301
BUTCH, JOHN, 60 Freneau Ave., Matawan, N.J. 07747
BUTLER, GLENDA D., Rt. 2, Decaturville, Tenn. 38329

C

CAHAYLA, GREGORY, 114 Bergen Street, Gorfield, N.J. 07601
CAIN, MICHAEL EDWARD, Rt. 2, Camden, Tenn. 38320
CALDWELL, GRACE E., 1315 Hollywood Dr., Jackson, Tenn. 38301
CALDWELL, ROBERT ADDISON, 589 Compbell, Jacksan, Tenn. 38301
CALDWELL, RUPERT TIMOTHY, Rt. 1, Troy Tenn. 38260
CALLAHAN, LINDA JEANNE, Henderson Hwy., Jackson, Tenn. 38301
CAMPBELL, PATRICIA ANN, 1124 Woodlane Rd., Mt. Holly, N.J. 08060

BROOKS STEAK HOUSE

Highway 45 South Jackson, Tennessee

Choice Steaks

Sea Foods

HANCOCK FABRICS

Hamilton Hill Shopping Center
Jackson, Tennessee

Compliments of

TRUEX CHEVROLET

Compliments of

HIGHLAND PARK
MOBILE

1401 N. Highland

DAVID'S ONE HOUR CLEANERS

230 W. Baltimore

Jackson, Tennessee

GEORGE-ANNA
MOTEL
MEETING ROOMS

Restaurant
Beauty Salon
Swim Pool
Color T.V.

423 Airways 422-3485

Travel SUPERIOR HOTELS INC SURE!

AAA

CANTRELL, RICHARD, 154 Crescent, Jackson, Tenn. 38301
CARDWELL, JAMES N., 2305 Bendelow, Tompa, Fla. 33609
CARDWELL, NICOLE, 2305 Bendelow, Tompo, Flo. 33609
CAREY, SIDNEY L., 7714 Rock Creek Rd., Richmond, Vo. 23229
CARPENTER, MICKEY RONALD, Rt. 4, Newbern, Tenn. 38059
CARR, DOROTHY B., 865 W. Forest, Jackson, Tenn. 38301
CARR, MARION CRAIG, Rt. 4, Jackson, Tenn. 38301
CARROLL, NANCY KAY, 133 Edenwaad, Jackson, Tenn. 38301
CARTER, PAUL VANDON, II, P.O. Box 98, Sordis, Tenn. 38371
CARY, SARAH JEAN, McKellor, Milon, Tenn. 38358
CASEY, PATRICIA M., 387 Hawkins Rd. E., Centereoch, N.Y. 11720
CEDERQUIST, LARS JOHN, 928 N. West St., Wheaton, Ill. 60187
CHAN, CHAAN YEE, 15 Kewpu Rd., Binotang, Sarawok
CHERRY, DIANE, 3, Friendship, Tenn. 38034
LAU, AI CHING, P.O. Box 187, Suhu, Sarowak
CHISHOLM, SHIRLEY JEAN, 2603 Northwood, Humboldt, Tenn. 38343
CHRISTY, WAYNE, Main Street, Cresfield, Md. 21817
CHRISTISON, LAURIE K., 2137 Chardon, Columbus, Ohio 43220
CHRONISTER, DONALD E., Crane Court, Middletown, N.J. 07748
CHRONISTER, FRANCES KAY, Crane Court, Middletawn, N.J. 07748
CLARK, JAMES DAVID, Route 1, Bells, Tenn. 38006
CLARK, SUZANNE MAYNARD, Route 3, Milan, Tenn 38358
CLAYTON, LINDA GALE, Box 246, Moscow, Tenn. 38057
CLINE, SHARON T., Country Club Lone, Gettysburg, Pa. 17325
COGDELL, RONALD L., Route 1, Box 275, Lexington, Tenn. 38351
COLE, CAREN ANNE, 806 Mnley, Paris, Tenn. 38242
COLBURN, TOM HARLAN, 3127 Robbiedon, Memphis, Tenn. 38128
COLE, LEIGH, 122 E. Main, Piggott, Arkansas 72454
COLLETT, CHARLES MAXWELL, 110 Fourth Street, Parsons, Tenn. 38363
COLLIER, HAL R., 5705 Redoak Dr., Noshville, Tenn. 37205
COLLIER, ROBERT H., Route 6, Lewisburg, Tenn. 37091
COLLINS, BRIAN FRANCIS, 91 Stonehoven, Jackson, Tenn. 38301
COLSON, FLOYD BRADFORD, 8135 9 Mile Rood, Highlond Springs, Va. 23075
Vo. 23075
CONNER, MIKE C., 993 Airways, Jackson, Tenn. 38301
CONWAY, PETER M., 1317 Washington, Sturgis, Ky. 42459
COOK, DORIS, Box 3127, Jackson, Tenn. 38301
COOK, GUY D., III, Box 427, Freeport, Grond Bahamas
COOK, JOHN FLOYD, II, 416 Greenwood, Jockson, Tenn. 38301
COX, JERRY CHARLES, 316 Patton, Humboldt, Tenn 38343
COX, PHILLIP E., 2301 Watson Sovonnoh, Tenn. 38372
CRAFT, JAMES NEAL, 3 Lourie Circle, Jockson, Tenn. 38301
CRAWFORD, KEITH, 3839 Court, Poducah, Ky. 42001
CRAWLEY, KAREN RUTH, Box 306, Decoturville, Tenn. 38329
CREED, CASSIE LYNN, 3648 Acocio, Memphis, Tenn. 38116
CREED, ELBERT W., JR., 3648 Acacio, Memphis, Tenn. 38116
CRIDER, CATHY JANE, Milburn, Ky. 42870
CRINER, IVAN R., JR., 280 Thompson, Ripley, Tenn. 38063
CRITTENDEN, SUSAN LYNN, Route 1, Burlison, Tenn. 38015
CROMWELL, CARLA LYNN, Rosewood Drive, Savannah, Tenn. 38372
CROMLEY, JAMES W., 1101 Princeton Ave., Nationol Pork, N.J. 08063
CROSBY, STEPHEN, 14 Sheridon Avenue, Brooklyn, N.Y. 11208
CROWNOVER, SHERRY, Route 1, Lexington, Tenn. 38351
CRUM, SANDRA M., Route 1, Box 21, Covington, Tenn. 38019
CRUMBY, JAMES W., JR., 3209 Knobview Dr., Nashville, Tenn. 37214

D

DAM, DEBORAH, 12 Sussex Rood, E. Brunswick, N.J. 08816
DANCY, JERRI KAY, 1505 S. Redwood, Mt. Prospect, Ill. 60056
DANCY, SHERRY ANN, 1505 Redwood, Mt. Prospect, Ill. 60056
DARBY, CHERRY LYNN, 2962 Ookville Drive, Memphis, Tenn. 38118
DARR, JACKIE, Rossuth Rood, Corinth, Miss. 38834
DAVIDSON, DONALD J., 1768 Georgion Drive, Memphis, Tenn. 38127
DAVIDSON, ANN KRISTEN 1768 Georgian Drive, Memphis, Tenn. 38127
DAVIS, DEBORAH LOUISE, Box 63, Arlington, Ky. 42021
DAVIS, DORIS KEEN, 1160 Isobelle, Memphis, Tenn. 38122
DAVIS, WILMA JOYCE, 23 Hill Drive, Jockson, Tenn. 38301
DAVIS, DIANN JEAN, 1364 Williams, Cleorwoter, Flo. 33516
DAWKINS, GALE GREER, 250 Ben Avon Way, Memphis, Tenn. 38111
DAWKINS, JEAN, 250 Ben Avon Woy, Memphis, Tenn. 38111
DAWLEY, PATRICIA, Route 1, Circleville, Ohio 43113
DAWS, MARTHA, 115 Johnson, Jackson, Tenn. 38301
DAY, BARBARA BELL, 524 Division, Jockson, Tenn. 38301
DAY, MARTHA, 321 Bunlyn, Memphis, Tenn.
DEAL, NANCY, 4702 Given, Memphis, Tenn. 38112
DEATON, CHESTER, 3868 Minden, Memphis, Tenn. 38111
DEBERRY, JAMES W., JR., 51 Northlond Drive, Jockson, Tenn. 38301
DECANDIA, MICHAEL J., 408 Lafoyette Street, Cresshill, N.J. 07626
DEES, RICKEY LEE, Box 274, Finley, Tenn. 38030
DELANEY, TERRY H., 516 Burkett, Jockson, Tenn. 38301
DENTON, JUANITA L., Route 2, Trenton, Tenn. 38382
DEVLIN, JAMES A., JR., 109 N. Kenyon, Margote, N.J. 08402
DEWEESE, RITA BRIAR, 1651 Hollywood, Jockson, Tenn.
DILLARD, JAMES P., 4912-13th Ave., Chattanoogo, Tenn. 37402
DITTMAN, GEORGE F., IV, 19 Northwood, Jockson, Tenn. 38301
DOBRUCKI, MICHAEL A., 2383 North Avenue, Scotch Ploins, N.J. 07063
DODSON, GEORGE DAY, III, 102 Woodlawn, Jockson, Tenn. 38301
DONNELL, RICHARD HULON, 161 Pine, Jackson, Tenn. 38301
DOWNING, MARTHA NELL, 300 N. Frisco, Molden, Missouri 63863
DREXLER, ANN, 507 Blonton, Paris, Tenn. 38242
DREXLER, JAMES A., 309 Peachtree, Poris, Tenn. 38242
DRISCOLL, DEBORAH, 329 Powell, Ave., Newburgh, N.Y. 12550
DEMPSTER, DONNA FAY, 145 Hillwood, Collierville, Tenn. 38017
DOUGLASS, MARTHA JANE, 430 Rolond, Jackson, Tenn. 38301
DREWRY, BOBBY JOE, 3683 Dougloss Ave., Memphis, Tenn. 38111
DUBOSE, MARION A., Box 91, Copleville, Tenn. 38129
DUCK, MARGARET ANN, Liberty Rood, Scotts Hill, Tenn. 38374
DUERR, LAURA JO, 1751 Evelyn Ave., Memphis, Tenn. 38114
DUNCAN, DANNY, Bordwell, Ky. 42023

E

EBERLY, ARTHUR C., 1775 Walloce, York, Po. 17402
EDWARDS, GEORGE THOMAS, Route 4, Jockson, Tenn. 38301
EDWARDS, LESLIE FLOY, 1787 Sutton, Memphis, Tenn. 38127

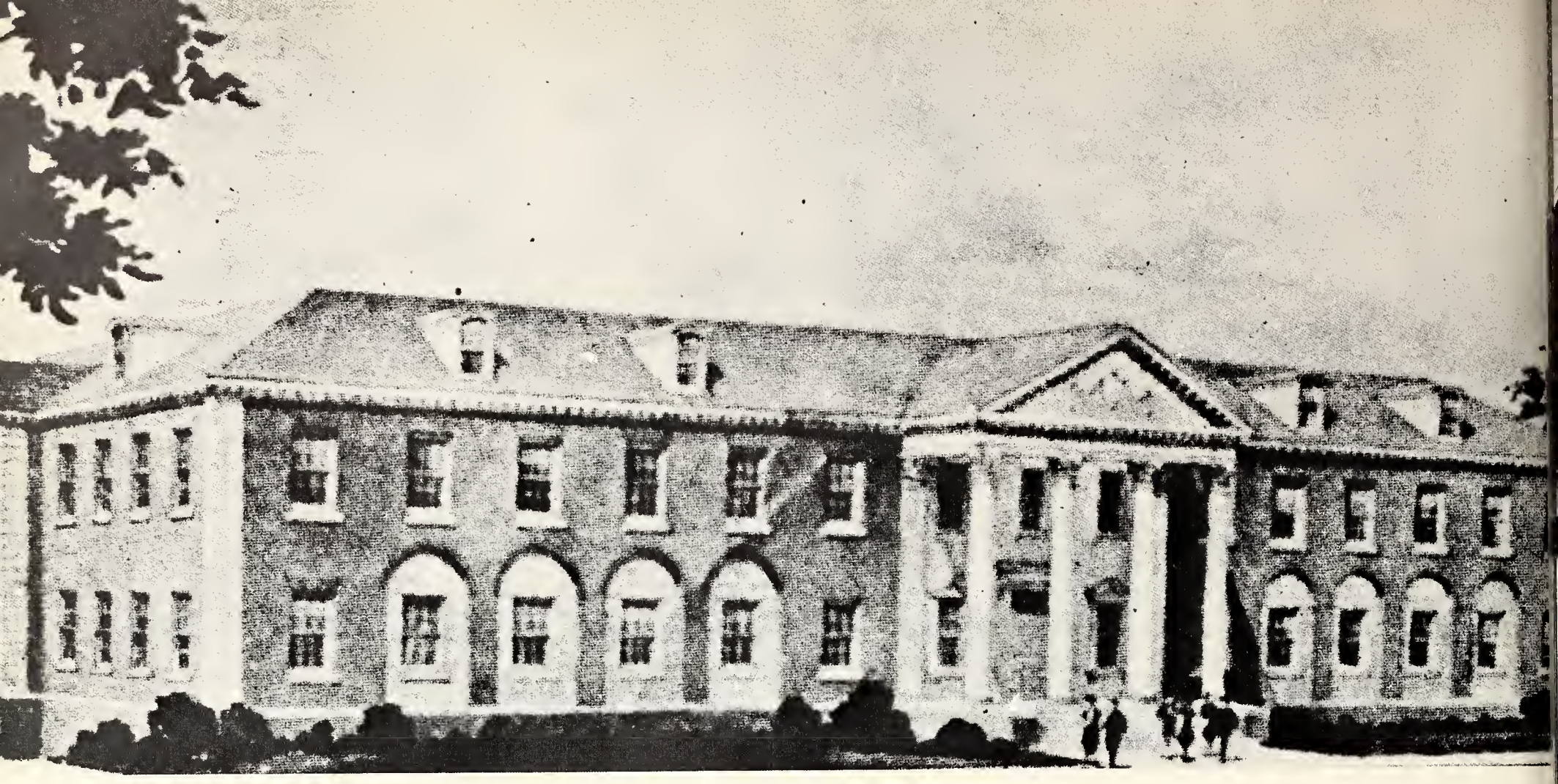

Progress Is Our Most Important Product

J. M. O'BRIEN CONSTRUCTION COMPANY

283 Scott
Memphis, Tennessee

"Building A Better Lambuth for You!"

JACKSON STATE BANK

DOWNTOWN JACKSON

Drive-In Window
—Parking—

112 W. Baltimore St.

Phone 422-2566

MEMBER F.D.I.C.

HAMMOND'S CARD SHOP
HALLMARK CARDS
RUSSELL STOVER CANDY
OLD HICKORY MALL

422-3122

In West Tennessee It's

McGEE-ROSS

for
Gifts—Hardware—Toys
Housewares
Bridal Center

Downtown
Jackson, Tennessee

EDWARDS, MICHAEL, 9 Manar, Jacksan, Tenn. 3B301
EGAN, MICHELE, 365 Grandview, Edisan, N.J. 08817
ELAM, MARSHALL B., 804 Maple Hgts., Kentan, Tenn. 3B233
ELDRIDGE, JIMMY A., 5th T C GP Bax 567, APO San Francisca 96279
ELLIOTT, CHARLES, 405 S. Cale, Carinth, Miss. 3B834
ELLIS, BRENDA SUE, Rt. 1, McKenzie, Tenn. 3B201
EMERICK, ROBERT, 5 Meiggte Place, Suffern, N.Y. 10901
ENNIS, ELIZABETH C., 1926 Shamrack Dr., Rt. 2, Brentwaad, Tenn. 37027
ESCUE, PATRICIA, Raute 5, Ripley, Tenn. 3B063
EUBANKS, BILLY RAY, J. C. Drive, Bells, Tenn. 38006
ETTER, ALAN TUCK, 964 Reber St., Lebanan, Pa. 17042

F

FAIR, CHRISTINE, 612 Pearce, West Memphis, Ark. 72301
FARMER, JAMES ALBERT, 305 S. Matthews, Charlestan, Ma. 63B34
FARR, SUSAN, 1637 Linden, Memphis, Tenn. 3B104
FARRIS, CECIL B., II, 1150 Hallywood Apt. 416, Jacksan, Tenn. 3B301
FELKER, CLARENCE E., III, 70B Taylar, Sikestan, Ma. 63801
FELL, JASON, 433 Rack Hill, Webster Graves, Ma. 63119
FERGUSON, MARY JANE, 1120 Cauntry Club Ln., Jacksan, Tenn. 38301
FESMIRE, GLENN ROY, 292 Old Malesus Rd., Jacksan, Tenn. 38301
FINCHER, JACKIE, Raute 1, Gates, Tenn. 3B037
FINNEY, MARGARET JOY, Meth. Tech. Inst. Barada 2, Gujarat, India
FISHER, GEORGE W., III, 500 Wyaming, Audubon, N.J. 0B106
FLORENTINI, ALBA MARINA, United Fruit Ca., Tela Atlantida, Handuras
FOLKER, RONALD, R.D. 2, New Halland, Pa. 17557
FONG, LAVONDA, Elaine, Arkansas 72333
FORD, LINDA GAIL, 3931 Graceland, Memphis, Tenn. 3B116
FORREST, PATRICIA, 10 Kemble Ave., Millville, N.J. 08332
FRALICH, PATRICIA LYN, 3093 Crump, Memphis, Tenn. 38112
FRANCE, JANE CATHERINE, 4656 Barfield, Memphis, Tenn. 3B117
FRANCE, JUDITH ANN, 4656 Barfield, Memphis, Tenn. 3B117
FRANKLIN, RONALD S., 620-26, Caira, Ill. 62914
FREEMAN, DARYL DAVID, 50 Wallace Rd., Jacksan, Tenn. 38301
FREEMAN, MERRIE DAWN, 3B73 Bellaire, Ft. Warth, Tex. 76109
FRY, MELINDA GAYLE, 35 Harts Bridge Rd., Jacksan, Tenn. 3B301
FULENWIDER, JAN, 51 N. Auburndale St., Memphis, Tenn. 38104
FUNK, HARRY M., JR., 1180 Hallywaad Dr., Jacksan, Tenn. 38301

G

GALEY, KAROLYN JUNE, 704 N. 14th Ave., Humbaldt, Tenn. 38343
GARDNER, FRANKLIN L., Raute 2, Jackson, Tenn. 38301
GARRETT, SHIRLEY ANNE, Raute 1, Ripley, Tenn. 38063
GARRISON, PATRICIA H., 162 Church, Bridgetan, N.J. 08302
GAUGH, MARY ELIZABETH, 1 Herron, Bemis, Tenn. 38314
GAUGH, RICHARD C., 1 Herran, Bemis, Tenn. 38314
GEORGE, DAVID, 202 E. Haven, New Lenox, Ill. 60451
GERSHOM, EMILY HARINI, Gardonsville, Va.
GERVIN, PILLOW JORDAN, 707 Desmand Drive, Nashville, Tenn. 37211
GILBERT, THOMAS MICHAEL, 905 Burkett, Jacksan, Tenn. 38301
GILLIAM, MURRAY, III, Country Club Ln., Jackson, Tenn. 38301
GILBERT, NANCY LUCRETIA, 961 West Farest, Jacksan, Tenn. 38301
GILL, LINDA, 186 Mendenhall, Memphis, Tenn. 38117
GILLIS, KEVIN DAVID, 23 Marning Dr., Centereach, N.Y. 11720
GIPSON, ANDY, 341 Farest Ave., Jacksan, Miss. 39206
GLOVER, GILLARD S., 126 Merry, Jacksan, Tenn. 3B301
GLOVER, WILLIAM EDWIN, 3845 Central Ave., Memphis, Tenn. 3B111
GOLDEN, BARBARA ANN, 178 Ridgedale, Jacksan, Tenn. 38301
GOLDEN, GREGORY PAUL, 178 Ridedale Dr., Jacksan, Tenn. 38301
GOODRUM, BRENDA, Raute 1, Bragg City, Mo. 63B27
GOODMAN, MARK T., Bax 199, Wilkesbara, N.C. 2B697
GOODSON, ROBERT N., 40 Primrose, Jackson, Tenn. 38301
GOODWIN, PHYLLIS, 114 N. Ury, Union City, Tenn. 38261
GORDON, WAYNE LEE, 2417 Victar St., Eastan, Pa. 1B042
GORRY, NANCY, 3845 Hillview Dr., Columbus, Ohia 43220
GORTNEY, JOHN F., Apt. 55 Westwaad Gdns., Jacksan, Tenn. 38315
GOWAN, BRUCE TYREE, 45 Carruthers Drive, Jacksan, Tenn. 38301
GOWAN, MARSHA ANN, 424 East Deaderick, Jacksan, Tenn. 3B301
GRACE, ROY, 21 Sherrill, Jackson, Tenn. 38301
GRAGG, LINDA KAY, 1236 Plymauth Ave., Nashville, Tenn. 37216
GRANT, RUTH ANN, R.R. 1, Bax 93, Jacksan, Miss. 39209
GRAY, LINDA CAROL, 3443 Dell Glade, Memphis, Tenn. 38111
GRAY, MARTHA F., 1553 Welsh Rd., Memphis, Tenn. 3B117
GRAY, TERESA DIAN, 3816 Belleau Drive, Memphis, Tenn. 38127
GREER, LAWRENCE N., JR., 623 River Rauge, Nashville, Tenn. 37209
GREER, ROBERT LARRY, 111 Carroll, Bemis, Tenn. 3B314
GRIMES, CAROL JOAN, 4B4 Thamas, Jacksan, Tenn. 3B301
GROFF, DANA M., JR., 2911 Villa Rasa, Tampa, Fla. 33611
GROVES, FLETCHER L., JR., 4617 Sylvan Ramble, Tampa, Fla. 33609
GURLEY, J. WILLIAM, 43B2 Hwy. 61S, Memphis, Tenn. 38109
GURSKY, MARK S., 9 Staffard Lane, Starybraak, N.Y. 11790

H

HAAG, SHARON ELAINE, 203 Mebamewaad Drive, Huntingdan, Tenn. 3B344
HADLEY, DONNA JEAN, 26 Waadmere, Jacksan, Tenn. 38301
HAFLER, WILLIAM W., Trumbauersville, Pa.
HAGLER, HENRIETTA, P.O. Box 271, Erin, Tenn. 37061
HALL, HARRIETT N., 2814 Parkland, Tampa, Fla. 33609
HALL, JUNE GRACE, B512 Old Paplar Pike, Germantawn, Tenn. 3B038
HAMER, EDWARD D., 4790 Owen, Memphis, Tenn. 3B112
HAMILTON, JANE ELLEN, 2815 Scarlet Raad, Germantawn, Tenn. 3B038
HAMILTON, STEPHEN D., 1644 N. Highland, Jacksan, Tenn. 3B301
HAMPTON, PAMELA, 732 Smith Lane, Mt. Hally, N.J. 0B060
HARDIN, EVELYN KAYE, 360 Highland, Jackson, Tenn. 38301
HARDISON, LEE A., III, 1040 Stanewall, Memphis, Tenn. 3B107
HARGETT, MARY ELLEN, 132 Wardlaw, Ripley, Tenn. 3B063
HARRIS, FREDDIE, Raute 2, Culpepper, Va. 22701
HARRIS, RONALD G., Raute 2, Jacksan, Tenn. 38301
HARRIS, CHARLES RAY, 1340 S. Walnut, Freepart, Ill. 61037
HARRIS, HELEN CLAIRE, 912 Deervale Drive, Nashville, Tenn. 37217
HARRIS, JOHN STANLEY, 1667 Bells Highway, Jacksan, Tenn. 38301
HART, BOBBY LYNN, 345 Gradan, Jacksan, Tenn. 3B301
HART, PORTER MAC, 432 Paplar, Ridgely, Tenn. 3B0B0
HAYES, ANNE GRINTER, 5166, Durant, Memphis, Tenn. 3B116
HAYES, CAROL L., P.O. Bax 1134, Jacksan, Tenn. 3B301

The Bootery

Downtown

Farm & Garden CENTER

Beautiful HAIR STYLING

Gladys DeLoach
Owner and Stylist

HOLLYWOOD HAIRDRESSERS

HOLLYWOOD SHOPPING CENTER
JACKSON, TENNESSEE

Open Nights by Appointment Ph. 427-0606

Stegall

SHOES

111 N. Liberty and Old Hickory Mall
Jackson, Tennessee

"HOME OF WEEJUNS"

Bond's

Jacksons' Leading Shoe Store

109 S. Main Street
Jackson, Tennessee

PEPSI-COLA

Pepsi's Got a Lot to Give!

FINLEY'S PHARMACY

Highland Park
Jackson, Tennessee

Rosenbloom's

Downtown Jackson

BOONE LAUNDRY CLEANERS

121 Lexington—Phone 427-9626
121 Farrar—Phone 424-2828

Jackson, Tennessee

ELI WITT
Cigar Division
OF HAVATAMPA
CIGAR CORPORATION

524 E. Chester St.
P.O. Box 1745
Jackson Tennessee 38301

HAYNES, BEN F., Route 2, Jackson, Tenn. 38301
HAYNES, SUE SMITH, Adamsville, Tenn. 38301
HAYNES, WADE F., 454 E. Park Street, Alamo, Tenn. 38001
HAYS, MARY D., 400 Wahella, Columbia, Tenn. 38401
HAYSLETT, SYLVESTER, JR., 718 Inez, Memphis, Tenn.
HEATH, ALCEYONE V., 608 Brentlawn, Nashville, Tenn. 37220
HEATHERLY, DONNA LEE, 540 Scenic Wood Road, Apt. 1, Knoxville, Tenn.
HENDERSON, ROBERT F., JR., 26 Woodhaven, Jackson, Tenn. 38301
HENDRIX, ALICE ANN, Ayers Drive, Jackson, Tenn. 38301
HENDRIX, BILL, 117 Byrn, Ripley, Tenn. 38063
HENLEY, BRENDA, 1501 Lambuth Blvd., Jackson, Tenn. 38301
HENRICH, KAREN LYNN, 270 Goodwyn St., Memphis, Tenn. 38111
HENSON, JAMES BARRY, Route 2, Selmer, Tenn. 38375
HERRSCHAFT, MICHAEL, 164 Stanley Dr., Centereach, N.Y. 11720
HILBUN, JERRY GLENN, 4694 Scottsdale, Memphis, Tenn. 38118
HILDNER, WILLIAM K., 1423 Highland, Jackson, Tenn. 38301
HILL, KAY LORAINE, 307 Harrison Street, Nashville, Tenn. 37211
HILL, PEGGY JOYCE, 3514 Delta Ave., Huntsville, Ala. 35810
HILLIARD, SUSAN LANE, 98 Summar, Jackson, Tenn. 38301
HILLYER, ROBERT BARRY, 4237 Belle Meade Cr., Memphis, Tenn. 38117
HINTON, MARION, 321 Peterson Lake Rd., Collierville, Tenn. 38017
HISCOX, GEORGE M., Route 5, Jackson, Tenn. 38301
HOLMES, MARY JO, 325 E. Poplar Ave., Selmer, Tenn. 38375
HOLMES, TOMMY, Route 2, Decherd, Tenn. 37224
HOPPER, BILLY JACK, Route 1, Denmark, Tenn. 38391
HOPPER, DON, 356 Highland, Jackson, Tenn. 38301
HOPPER, G. ROBERT, 937 Inman, Memphis, Tenn. 38111
HORNER, SARAH CLAUDETTE, Route 4, Trenton, Tenn. 38382
HORNING, JOEL RALPH, JR., Route 2, Sturgis, Ky. 42459
HORTON, ROBIN LEA, 1584 Pamela, Memphis, Tenn. 38127
HOULIHAN, JOHN P., 1115 Summit, Bluffton, Ind. 46714
HOUCHEN, DIANNE KAY, 507 S. Raselawn, West Memphis, Ark. 72301
HUMPHREY, CHARLES D., JR., Spring Creek, Gen. Del., Jackson, Tenn. 38378
HOWARD, SANDRA ANN, 536 Westboro Dr., Nashville, Tenn. 37209
HUBBARD, THOMAS E., 3179 S. Waynoka, Memphis, Tenn. 38111
HUDACEK, FRANK JOSEPH, 9527 S. Kostner, Oaklawn, Ill. 60453
HUDDLESTON, WILLIAM G., 1080 N. Graham, Memphis, Tenn. 38122
HUFFMAN, GINGER RAE, Box 94, Brighton, Tenn. 38011
HUGHES, HARRY E., 615 S. College, Halls, Tenn. 38040
HUGHES, THOMAS RONALD, 7818 Oak Ave., Baltimore, Md. 21234
HUGHLETT, MAY KATHERN, Route 2, Box 590, Brighton, Tenn. 38011
HULTS, CONNIE SUE, 4022 Ridgedale, Memphis, Tenn. 38127
HUNSBERGER, GEORGE A., 2432 Sunset, Tampa, Fla. 33609
HUNSBERGER, MELINDA M., 327 Bayshore 318, Tampa, Fla. 33607
HUNTER, KAREN ESTHER, Route 1, Tullahoma, Tenn. 37388
HURST, CARDYN HOPE, 1743 Brownsville Hwy., Jackson, Tenn. 38301
HURST, MARY KATHERINE, Dover Road, Box 102, Beisterstown, Md. 21136
HURT, PHYLLIS L., Route 7, Derby Lane, Franklin, Tenn. 37064
HYMAN, JOHN, Meadow Lane, Bolivar, Tenn. 38008

I

INGRAM, WENDY NELL, 3079 Wade Rd., Memphis, Tenn. 38128
INMAN, JANICE, 5712 Vine Ridge, Nashville, Tenn. 37205
IRWIN, LUCINDA LOU, 3843 Blue Jay Rd., Memphis, Tenn. 38116

J

JACKSON, BETTYE JEANNE, 725 Lex. Street, Trenton, Tenn. 38382
JACKSON, DAVID MC., 334 Division, Jackson, Tenn. 38301
JAMES, EDWARD C., JR., 2107 South Ward, Carthersville, Mo. 63830
JACKSON, MARY ANN, 685 Westwood, Jackson, Tenn. 38301
JESSEE, GEORGE C., JR., 1407 Ardsley Place, Birmingham, Ala. 35209
JETTON, ERNEST AGEE, Box 26, Maury City, Tenn. 38050
JOHNSEY, FREDERICK R., JR., 1020 W. Forest, Jackson, Tenn. 38301
JOHNSON, CATHERINE E., 1022 North High St., Bells, Tenn. 38006
JOHNSON, HARRY PHILLIP, 5600 Walnut Grove Rd., Memphis, Tenn. 38117
JOHNSON, JOANNE, 1227 Marcia, Memphis, Tenn. 38117
JOHNSON, WAYNE FRANCIS, 14 Perv Street, Edison, N.Y. 18817
JOHNSON, MICHAEL H., 275 Ridgecrest, Jackson, Tenn. 38301
JOHNSTON, NANCY LYNN, 5025 Rossi Cove, Memphis, Tenn. 38118
JOHNSTON, PATRICIA ANN, 5025 Rossi Cove, Memphis, Tenn. 38118
JONES, ANNE DAY, 4110 Skyline Drive, Nashville, Tenn. 37215
JONES, BARBARA ANN, Berlin Road, Sicklerville, N.J. 08081
JONES, EMMY SUE, Route 1, Bells, Tenn. 38006
JONES, CLIFFORD E., 103 Donovan, Jackson, Tenn. 38301
JONES, JANET LYN, Route 2, Bragg City, Mo. 63827
JONES, NAIDA B., 25 Leso, Jackson, Tenn. 38301
JOYNER, CANDACE, College Street, Bells, Tenn. 38006
JOYNER, JENIFER, College Street, Bells, Tenn. 38006
JULIAN, RAYMOND K., JR., 1576 Bailo Street, Apache Jct., Ariz. 85220

K

KAUPMAN, WILLIAM R., 144 Sweetbay Drive, Jackson, Tenn. 38301
KEEGAN, MICHAEL, 9947 Susquehanna Ave., Tuckerton, N.J. 08087
KEIGHTLEY, CHERYL, 6660 Upton Lane, Nashville, Tenn. 37212
KENDRICK, JAMES L., Route 2, Brownsville, Tenn. 38012
KENNON, KATHY, 917 Tusculumo, Greeneville, Tenn. 37743
KENT, WILLIAM A., 306 Arlington, Jackson, Tenn. 38301
KERBY, TERRIE MAXEDON, Highway 64, Selmer, Tenn. 38375
KERBY, WILLIAM GARY, Highland Drive, Selmer, Tenn. 38375
KERR, ROBERT, 21 Newtown Ave., Selden, N.Y. 11784
KEY ERNEST H., 60 Green Acres, Jackson, Tenn. 38301
KING, JENNIE BETH, Route 3, Jackson, Tenn. 38301
KINNEY, LINDA CAROL, Box 198, Burlison, Tenn. 38015
KIRK, BONNIE P., 32 W. Maple Ave., Cedarville, N.J. 08311
KLETZING, RAYMOND, 3415 Gables Court, Tampa, Fla. 33609
KNIGHT, SANDRA J., 54 Forest Avenue, Seekonk, Mass. 02771
KOLB, WILLIAM EDWARD, R.R. 1, West Concord, Minn. 55985
KROLL, DOUGLAS, 508 Bridle Road, Glenside, Penna.
KRAEMER, JOYCE EILEEN, 5015 Sequoia, Memphis, Tenn. 38117
KRAMER, KENNETH J., 397 No. Greene, Lindenhurst, N.Y. 11757
KREE, KENNETH JOHN, 925 Carnegie Ave., Plainfield, N.J. 07060
KULICK, CHARLENE L., 113 Farmdale, Mt. Holly, N.J. 08060
KULOW, KIM ALLEN, 4007 Foxon, Memphis, Tenn. 38122
KUTSCH, BARBARA J., Windemere Drive, Nashville, Tenn. 37214

SECOND NATIONAL BANK
of Jackson
Now . . . 4 Great Locations
• Main at Liberty

"Where Pizza is always in good taste"

VILLAGE INN PIZZA PARLOR

ONE OF THE SOUTH'S MOST MODERN PHOTOGRAPHIC STUDIOS

Town and Country Studio

1402 Highland Ave.

422-6362

L

LACY, HILDA MARIE, 83 First S. Shores Dr., Decatur, Ill. 62521
LAMPORT, JoANNE, 265 Tolbat, Jockson, Tenn. 38301
LANIER, BECKY, 120 Woodhoven, Jackson, Tenn. 38301
LATTA, GLENN V., Talbot Towers, Jackson, Tenn. 38301
LAW, RANDOLPH B., 64 Marlin Ave. East, Edison, N.J. 08817
LEATH, RITA, Route 1, Stonton, Tenn. 38301
LEDBETTER, ANABEL LYNN 412 Woshingtan Ave., Mt. Pleosont, Tenn. 38474
LEE, DRENNA, 1434 Wells, Webster Groves, Mo. 63119
LEE, LINDA L., 1296 Brower, Memphis, Tenn. 38111
LESH, HENRY S., JR., 89 Lynwoad, Jackson, Tenn. 38301
LESSENBERRY, TERRY L., Route 4, Humboldt, Tenn. 38343
LETKI, ARLEEN F., 18 Bells Loke Drive, Blockwood, N.J. 08012
LEVY, ROBERT G., Route 1, Somerville, Tenn. 38068
LEWIS, EVA LYNN, 2879 Scotlond, Memphis, Tenn. 38128
LEWIS, JAMES MICHAEL, 97 E. Schubert, Glendole Hgts., Ill. 60137
LEWIS, JUDITH A., Route 6, Humboldt, Tenn. 38343
LEWIS, MARILYN, 24 Adamst St., Wilson, Ark. 72395
LEWIS, PAUL E., JR., Route 2, Arlington, Tenn. 38003
LEWIS, TOMMY, JR., 86 Bon Air Circle, Jacksan, Tenn. 38301
LEXOW, PAUL C., R.D. 2, Dewey Rd., North East, Pa. 16428
LIGHT, THOMAS, 207 E. Sixth Street, Clifton, N.J. 07001
LICHTENBERGER, MARY K., 840 N. Taylor, Kirkwoad, Mo. 63122
LINDECKER, DEBORAH RUTH, 6515 Curreywood, Nashville, Tenn. 37205
LITSEY, DEBRA DAWN, 263 Fairway, Noshville, Tenn. 37214
LONG, PAULA, Route 4, So. Fultan, Tenn. 42041
LOVE, DONNA LYNNE, 201 Richmand Drive, Madisonville, Ky. 42431
LOVE, LARRY THOMAS, 3100 Gill, Memphis, Tenn. 38109
LOWDERMILK, JOSEPH L., 947 Brownlee, Memphis, Tenn. 38116
LU, YIENG SHIN, Bayo Lumber 25 River Rd., Miri, Sarawak, Malaysia
LUCKS, WILLIAM, R.D. 2, Smyrno, Del. 19977
LUTHER, JOE ROSS, Route 1, Dowson, Ala. 35963
LYLES, PAULA ANNE, 155 Foirmont, Jockson, Tenn. 38301
LYONS, PETER C., 213 E. Lakeview, Clinton, Miss. 39056

M

McCALLA, MARGARET LYNN, 681 N. Holmes, Memphis, Tenn. 38122
McCALLA, WILLIAM GARY, 681 N. Holmes, Memphis, Tenn. 38122
McCANN, JOHN L., 931 Downey Dr., Noshville, Tenn. 37205
McCARTHY, MOLLY, 319 Rolond, Jackson, Tenn. 38301
McCASKILL, FRANK ALLEN, 73 Maywood Drive, Jackson, Tenn. 38301
McCONNICO, YVONNE, 528 Lafoyet, Brownsville, Tenn. 38012
McCOY, JIMMY, 80 Wildwood, Jocksan, Tenn. 38301
McDANIEL ROBERT, Route 3, Trenton, Tenn. 38382
McDONALD, JOYCE M., Route 1, Holls, Tenn. 38040
McDONALD, SIDNEY A., III, 62 Jefferson St., Bemis, Tenn. 38314
McDOUGAL, JOHN PHILLIP, 109 Grove Blvd., Poris, Tenn. 38242
McELROY, ELIZABETH ANN, 216 Gibson, West Memphis, Ark. 72301
McELYEA THOMAS LYNN, Route 1, Ridgely, Tenn. 38080
McGARRH, PATRICIA ALENE, 4687 Durbin, Memphis, Tenn. 38122
McINTYRE, LINDA, 72 Glenside, Summit, N.J. 07901
McKINNON, GARY R., 1013 E. Chester, Jockson, Tenn. 38301
McMILLAN, REBECCA LYNN, 3193 McIntosh, Memphis, Tenn 38111
McPHERSON, JAN BROOKS, 4031 N. Liberto St., Metoirie, La. 70001
McPHERSON, JANET MANONE, Route 1, Ripley, Tenn. 38063
McSWAIN, HAROLD W., JR., Box 27, Hoyesville, N.C. 38904
MABRY, LOYD ELLIS, 1315 Cummings Drive, Nashville, Tenn. 37217
MACK, SAMUEL, 868 Sunrise, Murfreesboro, Tenn. 37130
MADDOX, KEN, 50 Oakmont, Jackson, Tenn. 38301
MALICOAT, SUSAN ANN, 3809 Winslow, Fort Worth, Texos 76109
MALLORY, JAMES MACK, Route 4, Russellville, Ky. 42276
MANGRUM, WILLIAM ALTON, Route 1, Fairview, Tenn. 37062
MANHEIN, JERE, 39 Woadhoven, Jackson, Tenn. 38301
MARKHAM, JAMES B., 4256 Waymor, Memphis, Tenn. 38117
MARLEY, ROBERT W., 173 Deerfield Lone, Matowan, N.J. 07747
MARSHALL, SCOTT ANTHONY, Morris Chapel, Tenn. 38361
MARSHALL, VALERIE LYNN, 2497 Hawthorne, Memphis, Tenn. 38128
MARSHALL, WILMA JEAN, Route 1, Box 227, Denmark, Tenn. 38391
MARTIN, HARRIETT JULIA, 610 Russell Rood, Jackson, Tenn. 38301
MARTIN, MICHAEL R., 882 Robertson Acodemy, Noshville, Tenn. 37220
MASON, JAMES PHILLIP, 65 Woodhoven, Jockson, Tenn. 38301
MASSARD, KAREN SUE, 1505 Pennsylvania, Springfield, Ill. 32702
MASSEY, BEN, 201 Bliss Drive, Urbona, Ill.
MATHEWS, CHERYL SUE, 3245 Pork Ave., Memphis, Tenn. 38111
MATLOCK, J. D., P.O. Box 312, Selmer, Tenn. 38375
MATLOCK, REBECCA FRANCES, P.O. Box 3167, Monila, Philippines
MATTHEWS, JOHN WILLIAM, 31 Impalo Drive, Jockson, Tenn. 38301
MAULDIN, LINDA ANN, 2205 Abergeldie, Memphis, Tenn. 38117
MAYNARD, MICHAEL J., 938 S. 24th Street, Easton, Pa. 18042
MAYS, JOHN HEARN, 6565 Stewort, Cincinnoti, Ohio 45236
MILES, JAMES S., Bells, Tenn. 38006
MELNICK, JOHN S., 58 Wetherell, Newton, Moss. 02164
MEREDITH, CORINNE, 480 Greenfield, Memphis, Tenn. 38117
MERRY, CHERYL ANDREA, 135 Eastern, Jocksan, Tenn. 38301
MEYER, WENDY, 16 Revin Place, Woyne, N.J. 01747
MEYERS, ROBERT, 107 N. Main, Glenwood, Ind. 47313
MICKELSON, ROY W., 107 Huntington Road, Garden City, N.Y.
MILES, JANE ANN, Route 2, Box 324, Jackson, Tenn. 38301
MILES, MARTHA DEE, Route 4, Humbaldt, Tenn. 38343
MILLER, BILLY WAYNE, Route 1, Bells, Tenn. 38343
MILLS, JOHN DAVID, 1044 Ohio, Glenwood, Ill. 60425
MINGLEDORFF, SAMUEL M., 803 E. Chester, Jockson, Tenn. 38301
MITCHELL, THOMAS RALPH, 72 Woadhoven, Jackson, Tenn. 38301
MOFFETT, CHARLES H., 6139 Leesburg Pike, Folls Church, Vo.
MOLINARD, GREG WAYNE, 22 Eost Moin St., Mendhom, N.J. 07945
MONTGOMERY, HARRY BRADLEY, 123 Westminister Dr., Wallingford, Pa. 19086
MOODY, JOSEPH H., 5105 Memoriol Blvd., Kingsport, Tenn. 37664
MOODY, NANCY ELIZABETH, Route 2, Huron, Tenn. 38345
MOODY, LAURALEA, Apartodo 1038, Ponama City 1, R.P.
MOORE, B. JEAN, 1131 Nashville Pike, Gallotin, Tenn. 37066
MOORE, DAVID ROBERT, 37 Willow Hill Rood, St. Louis, Mo.
MOORE, GARY LYNN, 68 Carlisle, Jockson, Tenn. 38301
MOORE, KAY, 35 S. Acres Drive, New Albony, Miss. 38652

PENNY'S

OLD HICKORY MALL

DAIRY QUEEN

Campbell 45 South
Jackson, Tennessee

BUCK AND HARRIS
TELEVISION SALES
AND SERVICE

159 Airways

Super D
Drug Store

Jackson Plaza
and
Southgate
Shopping Center

Swimming Pool
Color TV—Restaurant

US Highway 45 So.
Jackson, Tennessee

AMERICAN

BRUCE ROGERS

AMERICAN SERVICE STATION

Service Is Our Business

Phone 422-3164

Highway 45 South
Jackson, Tennessee

J. O. DAWSON
WELDING COMPANY

Makers of Orint Iron

119 Farrow St.

427-8461

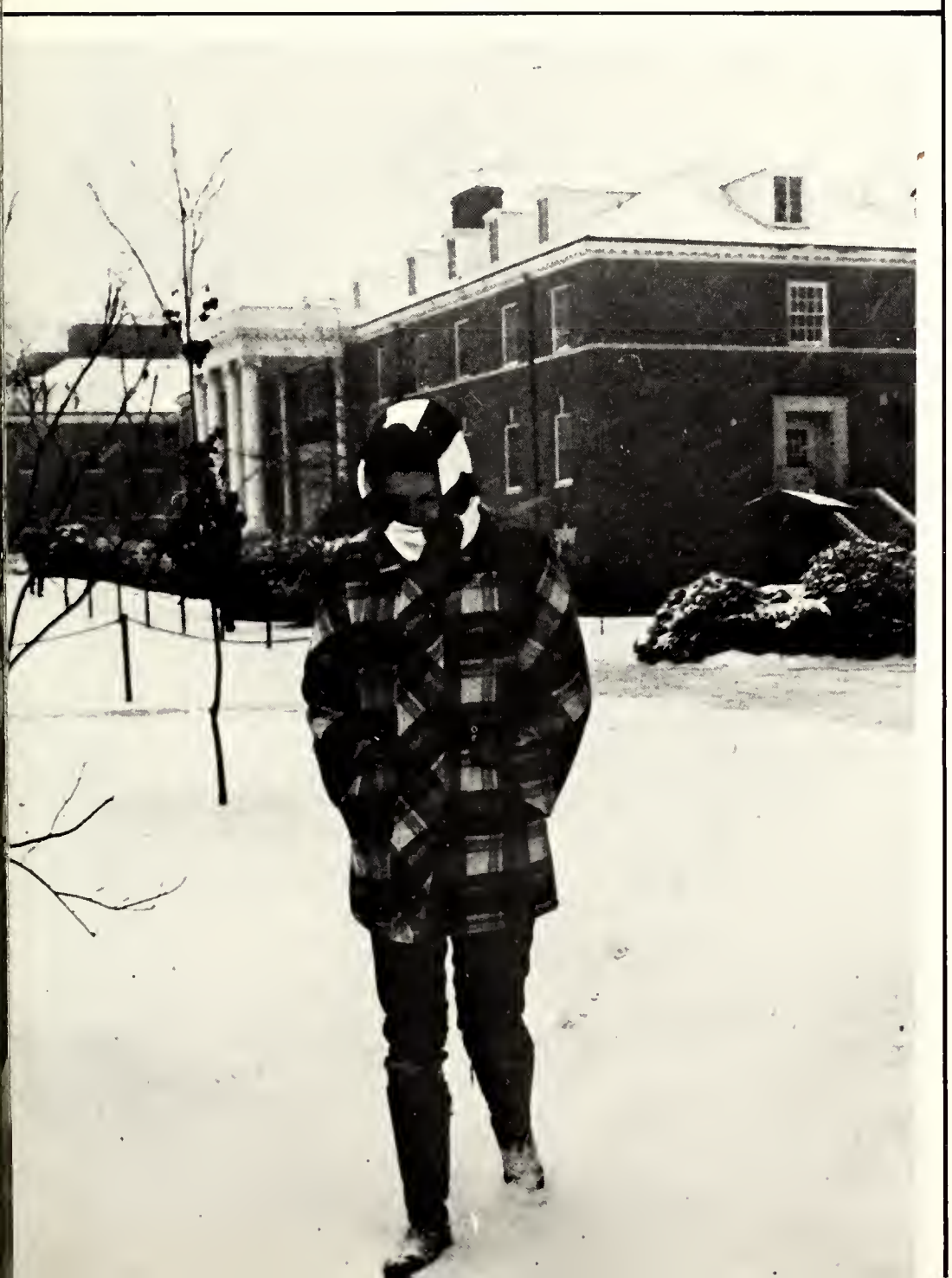

MOORE, PATRICIA JEAN, Bax 331, Selmer, Tenn. 38375
MOORE, ROBERT S., JR., 46 Manar, Daver, Del. 19901
MOORE, SHARON LYNNE, Upper Marlbaraugh, Md. 20B70
MOORE, WILLIAM THOMAS, JR., 7 Avanbroak Dr., Turnersville, N.J. 08012
MORAN, VIRGINIA, Raute 2, Franklin, Tenn. 37064
MORGAN, SUSAN LESLIE, 5745 Buxbriar, Memphis, Tenn. 3B117
MORRIS, CHARLES MICHAEL, Raute 2, Henning, Tenn.
MORRISON, ARCHIE CLIFFORD, 3B96 Bishap Brdg., Memphis, Tenn. 3B118
MORROW, TED LARRY, 3145 Madeline Circle, Memphis, Tenn. 38127
MOSCHELLA, JEAN, 13B Dawn Dr., Centereach, N.Y. 11720
MOSLEY, FENTRESS, 30B N. Ripley, Cavingtan, Tenn. 38019
MOSS, DAVID STEWART, 1232 Gelstan St., Pittsburgh, Pa. 15220
MOTHERWELL, ELIZABETH, 610 Bellehaven, West Memphis, Ark. 72301
MULHERIN ERLE R., 221 McLembie, Brawnsville, Tenn. 3B012
MURRAY, WILLIAM S., III, 7919 Shadwell Dr., Halling, Va. 24019

N

NANCE, JANET ESSARY, 506 Raasevelt, West Memphis, Ark. 72301
NAPIER, JUDY ELAINE, Dawelltawn, Tenn. 37059
NEAL, HAROLD L., III, 4958 San Rafael, Tampa, Fla. 33609
NEENAN, DENNIS PAUL, Rt. 4, Rahl Raad, Narth East, Pa. 16428
NEVIN, MARIANNE, 2656 Cambridge, Yark, Pa. 17402
NEWBILL, PATRICIA L., 242 Campbell, Jacksan, Tenn. 3B301
NOEKER, FREDERICK W., 52B Rackaway St., West Islip, N.Y. 11795
NOLLENBERGER, THOMAS, 131 Meyer Ave., Valley Stream, N.Y. 115B0
NORSTROM, SCOTT D., 12221 S. LaSalle, Chicaga, Ill. 6062B
NORTON, ANNA, Copertan, Lawrenceburg, Tenn. 3B464
NORVILLE, BOWEN RAY, Bax 95, Bells, Tenn. 38006

O

O'CONNOR, EDITH DALE, 916 30th Ave., Humbaldt, Tenn. 3B343
ODLE, SUZANNE H., 111 Acklen Park Dr., Nashville, Tenn.
ODLE, CAMILLE, 111 Ackler Park Dr., Nashville, Tenn.
O'DONNELL, KATHLEEN E., 151 Laurel Dr., New Hyde Park, N.Y. 11040
O'GUINN, JOHN MICHAEL, 106 Alexander, Jacksan, Tenn. 3B301
OMAN, DIANE MARIE, Rt. 2, Denmark, Tenn. 38391
O'REILLY, EDWARD, 129 McGaw Ave., Centereal, N.Y. 11720
OSBORNE, HAROLD, 25 Lamar Ave., Edisan, N.J. 0BB17
OSWALT, BEVERLY JO, 3275 Braakmeade, Memphis, Tenn. 3B127
OWENS, LARRY LEE, 500 Hastings, Paris, Tenn. 38242

P

PATE, RUDY M., Rt. 3, Newbern, Tenn. 38059
PAIGE, KENNETH RAY, 60 Tadd Rd., Valley Stream, N.Y. 115B1
PALLADINO, FRANK, 171 Stanley Drive, Centereach, N.Y. 11720
PARDUE, DOROTHY ELISE, 3091 East Glengame, Memphis, Tenn. 38128
PARKER, EARLINE ADAIR, 201 Indiana St., Park Farest, Ill. 60466
PARKS, BENJAMIN CHEAIRS, 6090 Maiden Ln., Memphis, Tenn. 3B103
PARKS, WILLIAM H., Trimble, Tenn. 38259
PARRISH, SANDRA FAYE, Rt. 2, Beckwith Rd., Mt. Juliet, Tenn. 37122
PEARCE, DEBORAH LOUISE, 4B06 Eppersan, Paducah, Ky. 42001
PEETE, WILLIE ROBERT, Rt. 2, Bax 547, Brightan, Tenn. 38011
PENDERGRASS, GLEN A., Rt. 2, Alama, Tenn. 38001
PENNINGTON, MARILYN ANN, Hallywaad Manor, Jacksan, Tenn. 3B301
PENNY ROBERT P., 975 Mt. Vernan Rd., Memphis, Tenn. 38111
PETERS, DAVID W., 16 Chestnut St., Lumbertan, N.J. 08048
PETERSON, CAROLYN, 1778 Faxon, Memphis, Tenn. 38112
PETTINATO, ALFRED, 2705 Cascade, Erie, Pa. 1650B
PEYTON, JOAN LEE, Rt. 2, Henning, Tenn. 38041
PHILLIPS, DAVID L., 159 Arlingtan, Jacksan, Tenn. 3B301
PIERCE, ANITA M., 601 Arlingtan, Jackson, Tenn. 3B301
PIERCE, ROY N., Rt. 6, Trentan, Tenn. 3B3B2
PLUNK, REBECCA ANN, Dickey Waads Dr., Adamsville, Tenn. 3B310
POLK, JAMES W., Ethridge Lane, Unian City, Tenn. 3B261
POLLARD, MICHAEL T., 1211 Highland, Jackson, Tenn. 38301
POPE, ELIZABETH T., Rt. 1, Mercer, Tenn. 3B301
PORTER, JOHN B., II, Main, Halls, Tenn. 38040
POUNDS, THOMAS BENJAMIN 44 Meadawbraak Dr., Jacksan, Tenn. 38301
PRANGE, JOHN H., Box 166, Caruthersville, Ma. 63830
PRESSLER, JOHN THOMAS, Lake Raad, Dyersburg, Tenn. 38024
PRINCE, CONNIE LYNN, Bax 46, Calumbia, Tenn. 38401
PRIVETTE, MARY LOUISE, Rt. 1, Bax 105, Oakland, Tenn. 3B060
PUGH, SUSAN GAIL, 253B McAdaa, Memphis, Tenn. 3B112
PUGH, WILMA JEAN, Rt. 2, Box 596, Brightan, Tenn. 3B011
PYRON, DAVID F., 8 Larimer, Jacksan, Tenn. 3B301
PYRON, THOMAS RONALD, 784 Vaughn Rd., Memphis, Tenn. 3B122

Q

QUIRIN, DONALD PHILIP, 204 Sinclair, Westfield, N.J. 07090

R

RABOLD, JAMES G., 608 Clematis Dr., Nashville, Tenn. 37205
RAINES, FRANK W., Cherry Caral, Humbaldt, Tenn. 3B001
RAINES, LELA CAROLYN, Rt. 1, Medina, Tenn. 38355
RAINES, ZULETTE H., 62 Laurel Lane, Jacksan, Tenn. 3B301
RAINEY, TOMA KAY, 215 S. McComb, Martin, Tenn. 38237
RANDOLPH, MAGDA MARIE, 1690 Airways, Jacksan, Tenn. 38301
REEVES, GEORGE KENDRICK, South Wall, Caruthersville, Ma. 63830
REID, JEAN, 122 Thampsan, Ripley, Tenn. 3B063
REISERT, DARREL J., Rt. 2, Flayds Knabs, Ind. 47119
REVELL, CHERI D., 1924 Carnell, Edwardsville, Ill. 62025
REVIERE, MARY ANN, 13B Sinclair, Ripley, Tenn. 38063
RHEA, LINDA JOAN, 105 Concard, Samerville, Tenn. 38068
RHODES, STEPHEN, 309 Meadaw Lane, Hayti, Ma. 63851
RICHARDSON, BILL, 296 N. Cherry, Alama, Tenn. 38001
RICHARDSON, VIVIAN J., 519 Wisdam, Jacksan, Tenn. 38301
RICHMOND, BENITA ANN, 2107 C/A Rd., Eads, Tenn. 3B02B
RICKETSON, BRUCE LEONARD, Rasalie Ave., Warrensburg, N.Y. 17801
RINEHART, BECKY, Hwy. 45 N., Rt. 2, Corinth, Miss. 3B834
RIVES, DOROTHY D., 1253 Prescatt Rd., Memphis, Tenn. 38111
ROBERTS, JACKIE ALMA, 4400 Gailwaad, Memphis, Tenn. 38122
ROBERTS, CAROLYN VIRGINIA, 4205 Marriswaad Ct., Nashville, Tenn. 37204
ROBERTS, JERRY W., 1714 Massey, Germantawn, Tenn. 3B03B
ROBINETT, EVERETT R., 630 W. Blue Springs, Orange City, Fla.
ROBBINS, DALE EUGENE, 8437 Kth. St., St. Petersburg, Fla.
ROCHELLE La RITA, Rt. 2, Guthrie, Ky.

NATIONAL BANK OF COMMERCE

3 Locations to Serve You

With Compliments of

COOK & NICHOL SERVICE INCORPORATED

Memphis Tennessee

Tel. 901-324-5533

HEATING AND AIR CONDITIONING

• SERVICE •
• MAINTENANCE •
• OPERATION •

ROCHMAN, JERRY, 680 W. 239th St., Bronx, N.Y. 10463
ROEBUCK, CAROL MARIE, 3098 Crump Ave., Memphis, Tenn. 38112
ROGERS, GINGER, Box 190, Sewannah, Tenn. 38372
ROGERS, JOE A., Brookview, New Albany, Ind. 47150
ROGERS, WANDA LYNN, 222 Chester Levee Rd., Jackson, Tenn. 38301
ROSS, HARRY BAKER, 2306 Southward, Caruthersville, Mo. 63830
ROWLAND, EDWIN H., 981 Chesapeoke Dr., Havre de Grace, Md. 21078
RUCKER, ELIZABETH MORTON, 204 Mople, Samerville, Tenn. 38068
RUSSELL, HENRY E., JR., 140 South Goodlett, Memphis, Tenn. 38117
RUSSOMANO NICHOLAS, 52 Lacust St., Massapequa, N.Y. 11758
RYBNICKY, JOSEPH, 79 Thoml's. Pl., Edison, N.J.

S

SADOWSKI, JOHN RUSSELL, 14 Edgewater Dr., Matawan, N.J. 07747
SANDERSON, JANET, Box 7, Kentan, Tenn. 38233
SABOL, SCOTT V., 14 Tinker Dr., Mt. Holly, N.J.
SAPP, ROBERT LEWIS, 27 Chestnut St., Lumbertan, N.J. 08048
SCHEETZ, LAMAR RODGER, 217 S. 9th St., Quokertown, Po. 18951
SCHULTHEISS, DAVID N., 560 Summit Ter., York, Pa. 17403
SCHULZ, KAY GRAHAM, Rt. 5, Box 78, Samerville, Tenn. 38368
SCICUTELLA, VINCENT J., 6 Hallo St., Edison, N.J. 08817
SCOTT, BRUCE E., 129 William St., Roselle, N.J. 07203
SCOTT, JOHN W., Rt. 1, Bax 178, Brighton, Tenn. 38011
SCOTT, PHILLIP DEE, Rt. 3, Jackson, Tenn. 38301
SCOTT, RICHARD M., 5689 N. Angels, Memphis, Tenn. 38117
SEABURY, PAUL, 437 Belmore Ave., Tulip Terrace, N.Y. 11752
SEASE, DAN T., 36 Liloc, Jackson, Tenn. 38301
SEIFERT, DALE MUNSON, Hillside House, North East, Po.
SETTLE, JUDY ANN, 1912 Truett Pl., Nashville, Tenn. 37206
SHACKELFORD, SHERRY, 61 Ridgeview, Jackson, Tenn. 38301
SHANKLE, JANIS E., 4011 Edenburg, Memphis, Tenn. 38127
SHAPARD, STEVE, 4927 Amboy, Memphis, Tenn. 38117
SHAW, CONNIE SUE, 501 Jane Dr., Lawrenceburg, Tenn. 38464
SHAW, MARY FRANK, 426 Shannan St., Jackson, Tenn. 38301
SHEARON, BARRY LEE, Rt. 1, Bolivor, Tenn. 38008
SHEFFIELD, WAYNE, Rt. 1, Bax 208, Stanton, Tenn. 38069
SHELTON, KATHRYN LEE, 115 Bon Air Cir., Jockson, Tenn. 38301
SHERWOOD, EMMA SUE, Rt. 1, Steele, Mo. 63877
SHIRLEY, DAVID W., 29 Coatsland Dr., Jackson, Tenn. 38301
SHREVE, DONALD FRANK, 234 E. 34th St., Erie, Pa. 16504
SACARAKIS, DEBORAH J., 1632 Majar St., Bethalem, Pa.
SILER, KATHY, Rt. 1, Kenton, Tenn. 38233
SIMPSON, JACKIE DIANNE, 824 Peach St., Selmer, Tenn. 38375
SINDONI, ANTHONY F., 85 Andover, Margote, N.J. 08402
SINDONI, EDMUND M., 85 Andover, Morgote, N.J. 08402
SINGLETON, MRS. J. ALLEN, 910 W. King, Jockson, Tenn. 38301
SINGLETON, LINDA, Rt. 1, Red Bay, Ala. 35582
SLEDD, JOHN P., 231 Bolivar Hwy., Jackson, Tenn. 38301
SMITH, DEXTER, Bradford, Tenn. 38316
SMITH, KERRY HOWARD, Bogota, Tenn. 38007
SMITH, LOU ALICE, 410 N. Lamar, Oxford, Miss. 38655
SMITH, MARCELLE, Rt. 1, Paducah, Ky. 42001
SMITH, TOMMY A., Route 5, Humboldt, Tenn.
SMITH, WILLIS DOUGLASS, 106 N. Church, Brownsville, Tenn. 38012
SNIDER, MARGARET ANN, Box 279, Trezevont, Tenn. 38258
SNIPES, KATHLYN LUCILLE, 4 Sweetbrior, Jacksan, Tenn. 38301
SNOWDEN, MARY LOU, Somerville, Tenn. 38068
SOMER, JAMES T., 201 N. Illinois, Sakon, Ill. 62881
SOUDER, MARY CARYN, 480 E. Park, Alomo, Tenn. 38001
SPAIN, MOLLIE LOU, 6013 Jocelyn Hollow, Noshville, Tenn. 37205
SPANN, JOHN ARTHUR, 407 Hallydole Dr., Noshville, Tenn.
SPRY, BARBARA J., 5131 Schutt, Memphis, Tenn. 38111
STANFILL, BUTCH, 1 Mimosa Dr., Jackson, Tenn. 38301
STANFILL, DAVID, 517 Chester Levee, Jackson, Tenn. 38301
STALLINGS, MARY VIRGINIA, 1020 Lake St., Bolivor, Tenn. 38008
STARNES, CHARLOTTE KAYE, 3147 Caradine, Memphis, Tenn. 38112
STEPP, WILLIAM D., JR., 620 Lambuth, Jackson, Tenn. 38301
STEPHENSON, ROBERT C., Rt. 2, Bells, Tenn. 38006
STEVENS, MARION, 3232 Camisbay, Memphis, Tenn. 38128
STEVENS, RONALD E., Bax 22, Bondana, Ky. 42022
STEWART, ROBERTA POWELL, 2296 Longstreet Dr., Memphis, Tenn. 38114
STEWART, VICKY, 2891 Donno, Calumbus, Ohio 43220
SOCKWELL, TERRY, 426 Fairmont St., Decatur, Ill.
STOVALL, ANN CLAIRE, 161 Compbell, Jacksan, Tenn. 38301
STRICKLAND, ROBERT DAVID, 1023 High St., Trenton, Tenn. 38382
STUDARD, SYLVIA, Rt. 1, Bells, Tenn. 38006
SUMMERS, JOHN, 1306 Sunny Dr., Trentan, Tenn. 38382
SUSEMIHL, PHILIP, Elkins Park House, Elkins Park, Pa. 19117
SWANN, SANDRA, 7 Athena, Little Rack, Ark. 72207
SWELTZ, SHYRAN, Luzon Ave., Johnstown, Pa.
SWENEY, ROBERT L., No. College, Salem, Ill. 62881
SWIFT, JAMES BARTON, 215 Walton Lone, Madison, Tenn. 37115
SWIFT, JANE BONNER, 1174 Vera Cruz, Memphis, Tenn. 38117

T

TACKER, DANNY C., 1634 Maple, Humboldt, Tenn. 38343
TATE, JERRY L., 2304 E. Converse, Springfield, Ill.
TATE, LINDA FAYE, 1256 Keel Ave., Memphis, Tenn. 38107
TAYLOR, MARY DELL, Rt. 1, Box 177A, Ripley, Tenn. 38063
TAYLOR, MARY JANE, Rt. 2, Box 266, Jacksan, Tenn. 38301
TAYLOR, THOMAS, 204 S. Main, Mt. Pleosont, Tenn.
TAYLOR, WANDA D., Bax 146, Decoturville, Tenn. 38329
TAYLOR, WILLIAM FLOYD, 1100 Lehr, West Memphis, Ark. 72301
TEAGUE, RAYMOND DOUGLAS, 100 Courtland, Jackson, Tenn. 38301
TEMPLE, TERRY LEE, 1541 Prescott, Memphis, Tenn. 38111
THOMAS, DONALD STEVEN, 3321 Lackmoor, Dollas, Tex. 75226
THOMAS, DONNA SUE, 3321 Lockmoar, Dallos, Tex. 75226
THOMAS, EDWARD R., 30 Millono, Northport, N.Y. 11768
THOMAS, JOHN E., JR., 5650 O'Wynne, Memphis, Tenn. 38107
THOMAS, LOIS, 2033 Corry St., Memphis, Tenn. 38106
THOMASSON, RAYMOND Y., 2720 Hemingway, Noshville, Tenn. 37215
THOMPSON, LOUISA MEBANE, 507 Compbell, Jocksan, Tenn. 38301
THOMPSON, PARKER, 109 Peobody, Jackson, Tenn. 38301
THOMPSON, ROBERT CHARLES, 1050 Middle Coun. Rd., Selden, N.Y. 11784

SHONEY'S BIG BOY

2282 Humboldt Hwy.

PETITE BAKERY

716 W. Forest

Phone: 424-0821

Compliments of

FIRESTONE STORE

DOWNTOWN

FIRST NATIONAL BANK

MEMBER OF F.D.I.C.

Jackson, Tennessee

LUCILLE–
WEST SIDE CLEANERS

One Location to Give You Better
and Quality Service—

Hwy. 45 South
at Bemis Intersection

Phone 427-9679

Compliments of

ROBIN'S
CIGAR
COMPANY

College Street

Jackson, Tennessee

THOMPSON, WALTER P., Friendship, Tenn. 38034
THORNTON, MACON R., 211 E. College, Brownsville, Tenn. 38012
THREADGILL, PAMELA JANE, Broad, Lexington, Tenn. 38351
THURMAN, DUARD NIVEN, 3238 Circle Dr., Hopkinsville, Ky. 42240
THURMOND, PATRICIA FOSTER, 819 Hike, Dyersburg, Tenn.
TIE, ROBERT KING-CHIENG, Box 622, Sibu, Sarawak
TIERNEY, EILEEN RITA, 36 Rutgers, Dr., Oakland, N.J. 37436
TIERNEY, PAUL, 36 Rutgers Dr., Oakland, N.J. 38436
TING, HOUNG SENG, No. 18 Island Rd., Sibu, Sarawak
TING, PHILIP L. C., 19 Wharf Rd., Binatang, Sarawak
TING, JOSEPH LIENG-WEI, Box 65, Sibu, Sarawak
TINGLE, LINDA E., 167 E. Essex, Lansdowne, Pa. 19050
TINSLEY, LARRY CHARLES, 104 Ct. D. Austin Hms., Knoxville, Tenn. 37915
TOLSING, BERTHA, 20 Gilbert Estate, Miri, Sarawak
TODD, ANNE GATES, 1120 Waadlawn, Dyersburg, Tenn. 38024
TRICOLLA, FLORENCE, 77 7th St., Valley Stream, N.Y. 11580
TURNER, FRANK F., 1219 Grandview, Nashville, Tenn. 37215
TURNER, STEPHENSON S., JR., 629 Arlingtan, Jacksan, Tenn. 38301
TYNES, STEPHEN KELLEY, Box 146, Crestwood, Ky. 40014

U

ULNER, JOHN W., 8ox 3186, Jackson, Tenn. 38301
UPTON, MARLA, Rt. 3, Newbern, Tenn. 38059

V

VADEN, SARA, Rt. 1, Franklin, Tenn. 37064
VAN ALLEN, 8ARBARA, 20 Brambach, Scarsdale, N.Y. 10583
VAN NOTE, BENNO, 10 Morris Ave., Edison, N.J. 08817
VALOCSIK, JOSEPH E., JR., 6 Gales Rd., Edison, N.J. 08817
VAN WEZEL, PETE E., 439 York Dr., Gulf Breeze, Fla. 32561
VERWEY, ELIZA8ETH, 26 Jacksonville Rd., Towaco, N.J. 07082
VESTAL, ROGER NEAL, 555 North, Henderson, Tenn.
VINCZE, JOHN S., 65 Alpine St., Garfield, N.J. 07026
VOGT, PATRICIA, 44 Glen Rd., Eastchester, N.Y. 10709

W

WAGGONER, VIRGINIA LOUISE, 4502 Price Circle, Nashville, Tenn. 37205
WAGSTER, FRANK WALKER, 515 Greenwoad, Jackson, Tenn. 38301
WAGSTER, WILLIAM T., JR., 280 W. Deaderick, Jackson, Tenn. 38301
WALKER, MARY GILMORE, 5685 Barfield, Memphis, Tenn. 38117
WALLACE, MRS. SALLY, 2093 Bells Hwy., Jackson, Tenn. 38301
WALTON, CAROLE, 1915 New Madrid, Cape Girardeau, Mo. 63701
WANKO, DANIEL S., 1528 Lambuth, Jackson, Tenn. 38301
WARDEN, NANCY J., 1284 N. Parkway, Memphis, Tenn. 38104
WARREN, DOUGLAS FITTS, 4770 Craigmant, Memphis, Tenn. 38128
WARREN, JEFFREY M., Upperville, Va. 22176
WASICKI, DEBORAH J., 388 Great Rivers Rd., Great River, N.Y. 11739
WATLINGTON, JAMES L., JR., Montclair, Jackson, Tenn. 38301
WATLINGTON, RO8ERT M., 236 Lashawt, Jackson, Tenn. 38301
WATSON, JOEL SUMMERS, 3816 Forrest, Memphis, Tenn. 38122
WAYNICK, PHYLLIS LENORA, Rt. 4, Jackson, Tenn. 38301
WEB8, MARION HARRISON, 1554 Lambuth, Jackson, Tennl 38301
WEIMER, RALPH B., 3704 Brookmead, Memphis, Tenn. 38127
WEISFELD, SUSAN DIANE, 4312 Ferndale, Memphis, Tenn. 38122
WEITEMEYER, KEITH, 3806 Richland, Nashville, Tenn. 37205
WELCH, JULIAN K., III, 310 E. College St., Brownsville, Tenn. 38012
WERDEN, BENJAMIN VAN, 414 Orleans, Keokuk, Iowa 52632
WEST, JAMES LYNN, 1024 E. Bankhead, New Albany, Miss. 38652
WESTON, STEPHEN CARL, 1178 Marcia, Memphis, Tenn. 38117
WHALLEY, JOHN D., JR., 329 Walnut Dr., Nashville, Tenn. 37205
WHETSTONE, RAYMOND R., 17 Sunset, Jackson, Tenn. 38301
WHITE, 8EN M., JR., 701 N. 11th, Blytheville, Ark.
WHITE, GLYNDA, 447 Denmark, Denmark, Tenn. 38301
WIEGAND, DAVID ALAN, 4466 Mt. Troy Rd., Pittsburgh, Pa. 15214
WILDER, JIM S., 450 Roland Ave., Jackson, Tenn. 38301
WILLIAMS, CHARLES BARTON, 583 Campbell, Jackson, Tenn. 38301
WILLIAMS, EUCLYN MARIA, 1012 Forrest Dr., Tullahama, Tenn. 37388
WILLIAMS, GARY TRENT, Rt. 1, Gadsden, Tenn. 38137
WILLIAMS, JANICE, Forked Deer Rd., Gates, Tenn. 38037
WILLIAMS, PAULETTE, 68 Charjean, Jacksan, Tenn. 38301
WILLIAMS, ROSCOE, JR., 38 Summar, Jackson, Tenn. 38301
WILLIAMS, SHAWN MATA, Rt. 1, Bells, Tenn. 38006
WILLIAMS, WOODROW C., 121 Iris Rd., Jackson, Tenn. 38301
WILLIAMSON, CLIFTON G., Speedway, Winona, Miss. 38967
WILLS, LUCINDA, 526 Clover Rd., Memphis, Tenn. 38109
WILSON, BARRY A., 936 W. Forest, Jackson, Tenn. 38301
WILSON, JEANETTE ANN, 313 Walnut St., Paris, Tenn. 38242
WILSON, MARGARETTE JEAN, 2428 Hawkhurst, Memphis, Tenn. 38117
WILSON, TERRY A., 1120 Audubon, Memphis, Tenn. 38117
WINN, MARY LOVE, Rt. 2, Henning, Tenn. 38041
WINTERS, JERRY R., Rt. 1, Harrisburg, Ill. 62946
WITHERSPOON, DAVID E., 2903 Chandler, Memphis, Tenn. 38127
WITT, CALEB HENRY, Colonial, Medina, Tenn. 38355
WOLFE, ROSALEE B., Rt. 1, Medina, Tenn. 38355
WOOD, KAREN JEAN, 3219 Schneidman Rd., Paducah, Ky. 42001
WOOD, ROBERT HILTON, Rt. 1, Gilbertsville, Ky. 42044
WOOD, RONALD L., 2704 East Edn Dr., Humboldt, Tenn. 38343
WOOD, SUSAN, Rt. 6, Ripley, Tenn. 38063
WOOD, TOMMY, Ashbury Rd., Ripley, Tenn. 38063
WOODARD, JOSEPH A., Box 209, Columbia, Tenn. 38401
WOODSON, CHARLES CARTER, 7987 Hwy. 72, Germantown, Tenn. 38038

Y

YARBRO, WAUDELL T., Rt. 1, Hickman, Ky. 42050
YARBROUGH, JOHN EDWIN, Bells Hwy., Jackson, Tenn. 38301
YOUNG, CHARLES C., 1 Northwood, Jackson, Tenn. 38301

Z

ZELLNER, DE8ORAH FAY, 4661 Normandy, Memphis, Tenn. 38117
ZITTA, RANDALL, Bax 42, Spinnerstown, Pa. 18968

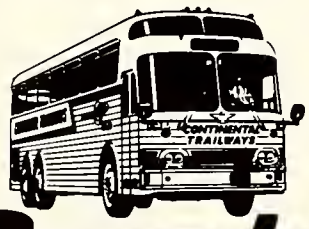

easiest travel on earth

Continental Trailways

PLEDGE'S
SUPER
"66" SERVICE

909 Hollywood

JOHN E. PAKER CO.

129 East College

China, Chrystal and Hardware

"Get all your
needs at one stop"

"Say It With Flowers"

Vineyards

Flower and Gift Shop

320 Lafayette

Holland's

WEST TENNESSEE'S FASHION CENTER

2 Great Stores to Serve You
Downtown and Highland Park

KELLY'S

The Best Canned Meats in the World
are Made Right Here in Jackson!

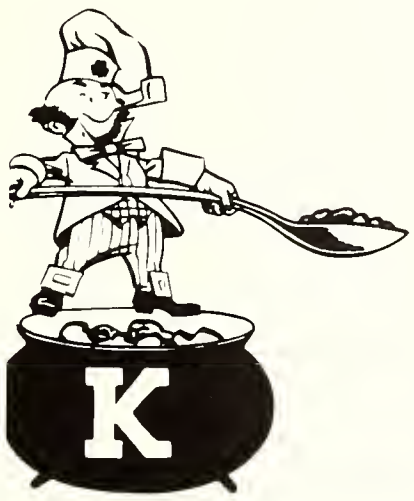

The Friendly Kelly
Leprechaun Says,
"WELCOME TO ALL
LAMBUTH COLLEGE
STUDENTS"

PROUD SYMBOL

THIS IS THE MARK OF AMERICA'S FIRST JEWELRY MANUFACTURER, WHOSE PRIVILEGE IT HAS BEEN TO SERVE YOUR CLASS AND SCHOOL.

YOUR CLASS RING IS A SYMBOL, TOO

IT MARKS YOU — FOR ALWAYS — A MEMBER OF A GREAT CLASS IN A FINE SCHOOL.

WEAR IT PROUDLY!

CONGRATULATIONS
AND SINCERE BEST WISHES

IRVING HARRIS - BOB GILBREATH
TOM YOKLEY - JOHN HARRIS
P. O. Box 966
Jackson, Tennessee 38302

Representing
JEWELRY'S FINEST CRAFTSMEN

L. G. Balfour Company

CLASS RINGS AND PINS • CLUB INSIGNIA • MEDALS • TROPHIES • PLAQUES • DIPLOMAS • COMMENCEMENT INVITATIONS

HOLLYWOOD
MOBIL
SERVICE
STATION

409 Hollywood Dr.
Road Service—422-5121

BAUDO'S RESTAURANT

Finest Italian and American Foods
50 Varieties of Pizzas
Ravioli, Lasagne, Steaks and Seafoods

424 Hollywood Drive Phone 424-0310

OPEN 4 TO 10 P.M. 7 DAYS A WEEK

Official Hairdresser for the Miss Tennessee Pageant

BILL'S *Hair Designs*

427-1961

* Tipping
* Bleaching
* Permanents

Jackson Plaza Shopping Center
Open Nights by Appointment

Through the Teeth
and
Over the Gums—
Watch Out Stomach
Here It Comes!

(Pie, that is)

WELLS & LASSITER, INC.

Madison County's Only
Home Owned and Operated Dairy

Route Seven
Jackson, Tennessee
38301

SIDNEY DAVID, FLORIST

1362 Highway 45 S.

"Flowers Fashioned by Experts"

ALBERT'S

On Lafayette

"Jackson's Leading Fashion Store"

things go better with Coke

DRINK Coca-Cola REG U S PAT OFF

BOTTLED UNDER AUTHORITY OF THE COCA-COLA COMPANY BY

COCA-COLA BOTTLING WORKS OF JACKSON, INC.

Thrasher's Fabrics

Jackson Plaza Shopping Center

"HOME OF BEAUTIFUL FABRICS" OPEN 10:00 A.M.-9:00 P.M.

Phone 427-5531 Jackson, Tennessee

DRINK Dr Pepper®

Compliments of

ALEXANDER MOTOR COMPANY

1030 S. Highland
Jackson, Tennessee

Particular People Prefer

PARK LAUNDRY CLEANERS

935 Campbell
Ph. 427-7413

239 West Main
Ph. 422-1515

1990 N. Highland
Ph. 424-3391

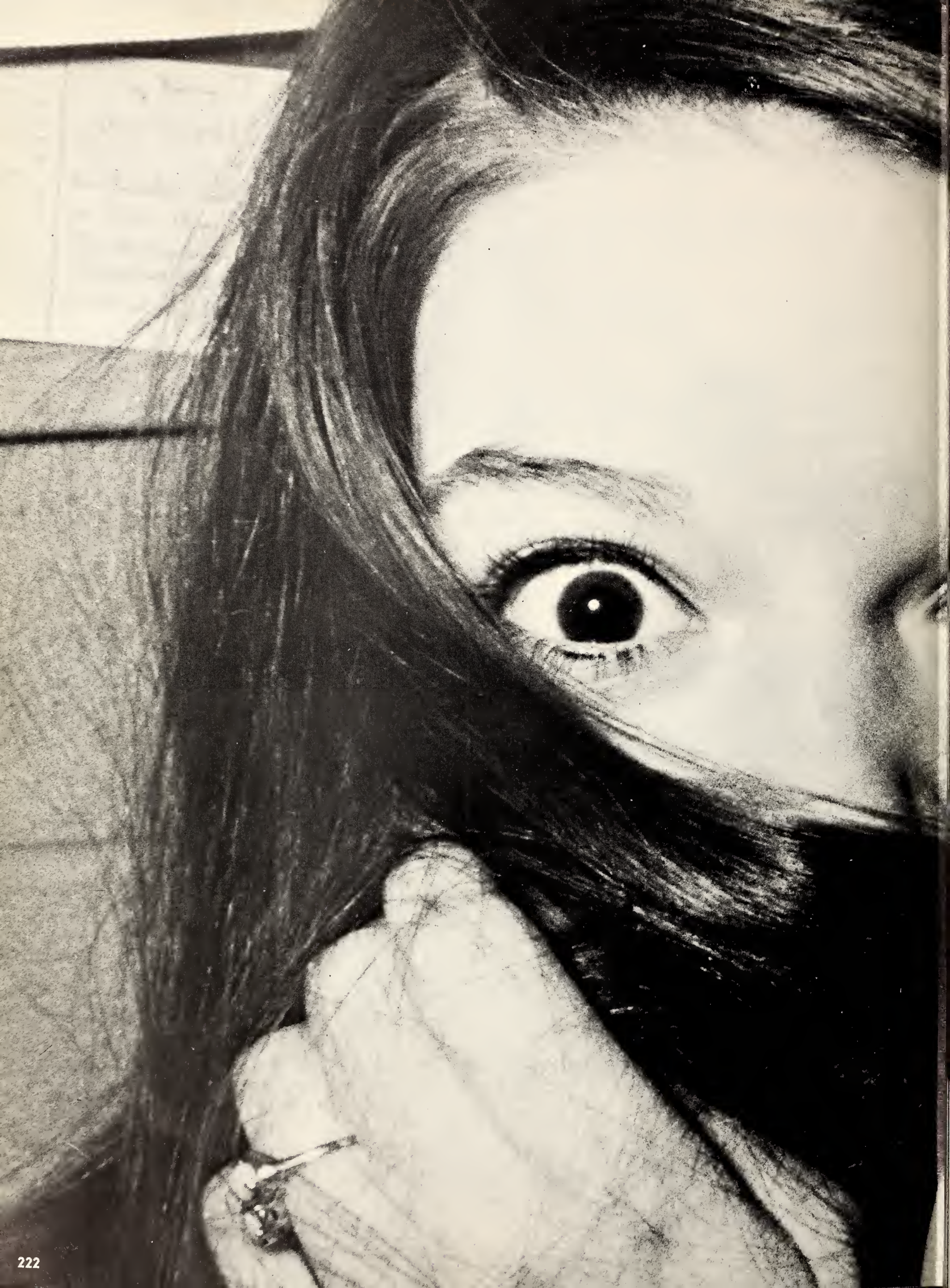

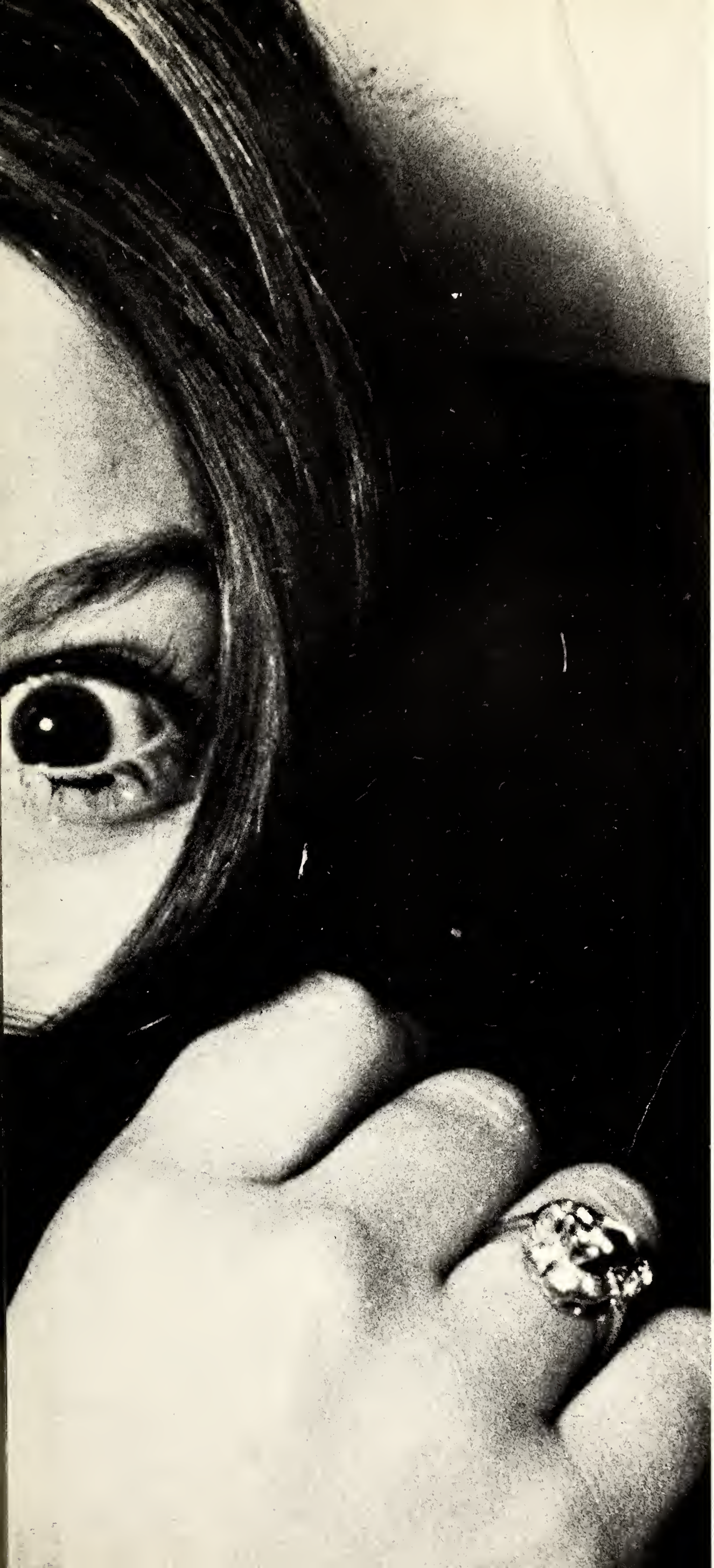

EPILOGUE

1970—that was really a year. We all looked at it from different angles. That's the way every year is I suppose. You make of it what you will.

Well, what lies ahead in 1971, the year after that, and the year after that? You're the only one that can answer that question. **You** are the future. We all are.

We can have wars or we can establish peace; we can love one another or continue to hate. It's up to us.

We've been talking for some time now, about the things we hold dear – life, liberty, happiness. Now we must do something about it.

In our quest for all that we cherish, we must keep one thing in mind—we must think positively. We have the knowledge to do a great deal.

We must not be bitter toward the past; we must be optimistic. We must be active and constructive. As Robert Kennedy said, "The work of our own hands, matched to reason and principle, will determine destiny."

Peace

TAYLOR PUBLISHING COMPANY
"The World's Best Yearbooks Are Taylor-made"

For Reference

Not to be taken from this room

EVOLUTION TO

LAMBUTH UNIVERSITY LIBRARY
3 9866 1006 2592 9